

LICENSING ACT 2003 SUB COMMITTEE

Tuesday, 29th January, 2019
10.00 am





LICENSING ACT 2003 SUB COMMITTEE

Tuesday, 29th January, 2019
at 10.00 am

AGENDA

1) Appointment of Chair

To consider the appointment of Chair for the meeting

2) Apologies for Absence

To receive any apologies for absence

3) Minutes of the last Meeting

5 - 6

To approve as a correct record the Minutes of the last Licensing Act 2003 Sub Committee meeting held on 4th December 2019.

4) Additional Items of Business

To determine whether there are any additional items of business which, by reason of special circumstances, the Chair decides should be considered at the meeting as a matter of urgency

5) Declaration of Interest

In accordance with the Regulations, Members are required to declare any personal or personal and prejudicial interests they may have and the nature of those interests in respect of items on this agenda and/or indicate if S106 of the Local Government Finance Act 1992 applies to them.

6) Exclusion of the Public-Identify Items

To determine during which items, if any, the public are to be excluded from the meeting

7) Determination of a Premises Licence Application-European Foods

7 - 12

To determine a Premises Licence application under the Licensing Act 2003 relating to European Foods, 260 Colne Road, Burnley, BB10 1DZ (redacted documents).

a) Appx A-Application

13 - 36

b) Appx B- LCC Trading Standards

37 - 40

c) Appx C-Lancashire Constabulary

41 - 42

d) Appx D- LCC Public Health

43 - 74

e) Appx E- Burnley Borough Council Licensing

75 - 88

f) Appx F- Burnley Borough Council Streetscene	89 - 94
8) Conduct of Hearing	95 - 102
9) Exclusion of the Public	
To consider the exclusion of the public from the meeting before discussion takes place on the following item of business on the grounds that in view of the nature of the business to be transacted if the public were present there would be a disclosure to them of exempt information within the meaning of Part VA of the Local Government Act 1972.	
10) Determination of a Premises Licence Application-European Foods	103 - 108
To determine a Premises Licence application under the Licensing Act 2003 relating to European Foods,260 Colne Road,Burnley,BB10 1DZ (un-redacted documents).	
Information which is likely to reveal the identity of an individual.	
a) Appx A-Application	109 - 130
Information which is likely to reveal the identity of an individual.	
b) Appx B-LCC Trading Standards	131 - 134
Information which is likely to reveal the identity of an individual.	
c) Appx C-Lancashire Constabulary	135 - 136
Information which is likely to reveal the identity of an individual.	
d) Appx D-LCC Public Health	137 - 168
Information which is likely to reveal the identity of an individual.	
e) Appx E-Burnley Borough Council Licensing	169 - 182
Information which is likely to reveal the identity of an individual.	
f) Appx F- Burnley Borough Council Streetscene	183 - 188
Information which is likely to reveal the identity of an individual.	

MEMBERSHIP OF COMMITTEE

Councillor Frank Cant
Councillor Anne Kelly (4th Member)

Councillor Ann Royle
Councillor Christine White

PUBLISHED

Monday, 21st January 2019



BURNLEY BOROUGH COUNCIL LICENSING ACT 2003 SUB COMMITTEE

BURNLEY TOWN HALL

Tuesday, 4th December, 2018

PRESENT

MEMBERS

Councillors F Cant, I Emo and A Kelly

OFFICERS

David Talbot	– Senior Solicitor
Eric Dickinson	– Democracy Officer
John Yardley	– Licensing & Compliance Officer
Claudia Wilcock	– Business Administration Apprentice

15 Appointment of Chair

Councillor Anne Kelly was appointed as Chair for this meeting.

16 Minutes of the last Meetings

The Minutes of the last meetings held on 2nd and 9th July 2018 were agreed as a correct record and signed by the Chair.

17 Declaration of Interest

18 Exclusion of the Public

That the determination of a premises licence under the Licensing Act 2003 relating to the Blu Bar, Cow Lane, Burnley be held in public.

19 Review of a Premises Licence - Blu Bar, Cow Lane, Burnley

John Yardley confirmed that the notices of the hearing had been sent to the relevant parties.

He reported on a review of a premises licence at Blu Bar, Cow Lane, Burnley and presented the case on behalf of the Licensing Authority relating to Regulation 26 (1) of the Licensing Act 2003, and was accompanied by John Clucas (Licensing and Compliance Officer).

Sergeant Gary Hennighan , accompanied by Chris Kehoe (Legal representative) presented the case on behalf of Lancashire Constabulary.

Catherine Price (Town Centre Manager), Richard Brown (Community Safety Officer), and Zed Hamid (Dual Services Manager) presented witness statements.

Mark Jones (Designated Premises Supervisor), Beverley Musso ((Premises Licence Holder), Darren Taylor (Manager) and Frank Musso presented the case on behalf of Blu Bar.

DECISION AND REASONS FOR DECISION

Decision

That the conditions of the licence be modified so that the hours of opening be amended from a 24hr licence to be from 7pm to 6am.

Reason for Decision

Based on the evidence presented, the Licensing objectives of the prevention of crime and disorder and the protection of children from harm were breached on multiple occasions at or near the vicinity of the premises.

REPORT TO LICENSING SUB-COMMITTEE



DATE	29th January 2019
PORTFOLIO	Streetscene
REPORT AUTHOR	John Yardley
TEL NO	0114 3999067
EMAIL	jyardley@burnley.gov.uk

Licensing Act 2003 Determination of an application for a premises licence

PURPOSE

1. To consider an application received from Clau & Chris Limited for the grant of a premises licence under the Licensing Act 2003.
The application is attached at Appendix 'A'
2. The premises are European Foods, 260 Colne Road, Burnley, BB10 1DZ

The proposed designated premises supervisor (DPS) is PERSON A, XX XXXXXX Street, Burnley, BB10 XXX.

RECOMMENDATION

3. Members are recommended to make a determination with a view to promoting the licensing objectives.
 - The prevention of crime and disorder
 - Public safety
 - Prevention of public nuisance
 - Protection of children from harm

The committee must take such of the following steps as it considers necessary for the promotion of the licensing objectives:

- Grant the application as asked.
- Modify the conditions of the licence, by altering, omitting or adding to them.
- Reject the whole or part of the application

REASONS FOR RECOMMENDATION

4. Members of the Licensing Committee are responsible for determining such applications.

SUMMARY OF KEY POINTS

5.

The application is for a premises licence under Section 17 of the Licensing Act 2003

The licensable activities applied for are:

The sale of alcohol for consumption off the premises.

The proposed hours that the premises would be open for the sale of alcohol are:

00.00hrs to 2359hrs Monday to Sunday (24hrs)

In December 2017 the Licensing Sub Committee considered a review application submitted by Trading Standards in relation these premises, the application from Trading Standards followed a lengthy history of illegal activity surrounding trade in illicit products. The committee determined that the Premises Licence be revoked. Following an appeal the magistrate's court upheld the decision and dismissed the appeal on the 16th August 2018.

Representations have been received from Lancashire Trading Standards Service, the representation relates to recent visits to the premises in August 2018 resulting in further seizures of illicit tobacco. Further concerns have also been expressed in relation to the previous owners still being involved with the applicant. **(Details of the representation are appended in appendix 'B')**

Representations have also been received from Lancashire Police these relate to joint visits with Trading Standards and Burnley Council in August 2018 where evidence of un authorized sales of alcohol was found at the premises and quantities of alcohol seized. **(Details of the representation are appended in appendix 'C')**

Further representations have been received from Public Health Lancashire surrounding the negative impact the grant of this application would have on the Prevention of Crime and Disorder and Protection of Children from Harm licensing objectives. **(Details of the representation are appended in appendix 'D')**

Representations have also been received from the Burnley Councils' Licensing Unit in relation to a test purchase which took place at the premises on the 9th January 2019 when alcohol was illegally sold by the Designated Premises Supervisor named in this application. Legal proceedings are currently being considered in relation to this offence. **(Details of the representation are appended in appendix 'E')**

A representation has been received from Burnley Councils' Streetscene Solicitor in relation to the service of a Community Protection Warning Notice on the responsible person at the premises outlining the ASB concerns and the steps that the council required him to take to mitigate those concerns. **(Details of the representation are appended in appendix 'F')**

Members are reminded that representations are only relevant if they relate to one or more of the 4 licensing objectives which are:

- PREVENTION OF CRIME & DISORDER
- PUBLIC SAFETY
- PREVENTION OF PUBLIC NUISANCE
- PROTECTION OF CHILDREN FROM HARM

A representation is “relevant” if it relates to the likely effect of the grant of the licence on the promotion of at least one of the licensing objectives.

If this Committee approves the application the licence would be granted subject to the Mandatory conditions for sale of alcohol as set out in the Licensing Act 2003 as amended by the Licensing Act 2003 (Mandatory Licensing Conditions) Order 2010 and Order 2014.

The applicants have, in their operating schedule, detailed what steps they intend to take to promote the four licensing objectives. Compliance with this schedule becomes a condition of any licence granted. Those steps are:

- a) All staff will be trained before making sales of alcohol in their responsibilities under the Licensing Act 2003. Refresher training will take place at 6 monthly intervals. All training will be documented and made available to the authorities on reasonable request.
- b) A CCTV system will be in operation at the premises and recorded images shall be retained for a period of 28days. CCTV images will be provided to the police and other responsible authorities as soon as practicable and in any case within 48 hours of a request for such images, subject of the provisions of the DPA
- c) An incident register will be maintained at the premises and made available to the authorities on request
- d) All staff at the store will be trained in how to manage any person who they suspect may create a public nuisance in the area of the store. Such people will be asked to leave the area quietly (if safe to do so) an entry will be made in the incident register.

Notices of a hearing have been sent to the applicant and to each of the persons from whom the licensing authority has accepted a representation.

FINANCIAL IMPLICATIONS AND BUDGET PROVISION

6. None

POLICY IMPLICATIONS

7. The following paragraphs from Burnley Borough Council’s Statement of Licensing Policy 2016 – 2021 are relevant to this application:

3.1 We will promote the 4 licensing objectives, namely

- the prevention of **crime and disorder**
- **public safety**
- the prevention of **public nuisance**; and
- the **protection of children** from harm, and all our decisions will reflect these objectives.

3.2 We consider each licensing objective to be of equal importance. They will be considered in relation to matters centered on the premises or within the control of the licensee. We will objectively consider the direct effect that the carrying on of the licensable activities has in the vicinity of the premises. Licensing law is not a mechanism for the general control of anti-social behavior by individuals once they are beyond the direct control of the licensee or vicinity of licensed premises.

3.7 Under the Crime and Disorder Act 1998, the authority must exercise its functions, having regard to the likely effect on crime and disorder in its area, and must do all it can to prevent crime and disorder. Where its discretion is engaged, the authority will seek to promote the licensing objective of preventing crime and disorder in a manner which supports the Lancashire County Council Community Safety Action Plan and any local community safety priorities or emerging threats identified Burnley Community Safety Delivery Group (MATAC)

3.8 If relevant representations are made in relation to a premises licence or club premises certificate, the council will consider whether it is necessary to impose conditions to regulate behaviour on the premises and access to them where this relates to licensable activities, and the licensing objectives. Any conditions attached will not seek to manage the behaviour of customers once they are beyond the direct management of the licence holder, their staff or agents, but may seek to impact on the behaviour of customers on or in the immediate vicinity of premises as they seek to enter or leave.

9.1 The authority may only impose conditions where relevant representations are made following an application to grant or vary a licence or where a review request is being considered.

9.2 The council recognises that the only conditions that should be imposed on a licence are those which are appropriate and proportionate to the promotion of the licensing objectives. There may be circumstances where existing legislation and regulations already effectively promote the licensing objectives and no additional conditions are required.

Members are reminded of the consideration they should give to the Human Rights Act 1998 in particular those rights afforded by Article 6 (right to a fair hearing), Article 1 of the First Protocol (protection of property) and Article 8 (right to respect for private and family life).

DETAILS OF CONSULTATION

8. The statutory consultation has taken place

BACKGROUND PAPERS

9. Burnley Borough Council Statement of Licensing Policy.
Licensing Act 2003.

FURTHER INFORMATION

PLEASE CONTACT:

John Yardley ext 249067

This page is intentionally left blank

**Application for a premises licence to be granted
under the Licensing Act 2003**

PLEASE READ THE FOLLOWING INSTRUCTIONS FIRST

Before completing this form please read the guidance notes at the end of the form. If you are completing this form by hand please write legibly in block capitals. In all cases ensure that your answers are inside the boxes and written in black ink. Use additional sheets if necessary.

You may wish to keep a copy of the completed form for your records.

I/We CLAU & CRIS LTD

(Insert name(s) of applicant)

apply for a premises licence under section 17 of the Licensing Act 2003 for the premises described in Part 1 below (the premises) and I/we are making this application to you as the relevant licensing authority in accordance with section 12 of the Licensing Act 2003

Part 1 – Premises details

Postal address of premises or, if none, ordnance survey map reference or description EUROPEAN FOODS 260 COLNE ROAD			
Post town	BURNLEY	Postcode	BB10 1DZ
Telephone number at premises (if any)			
Non-domestic rateable value of premises		£4500	

Part 2 - Applicant details

Please state whether you are applying for a premises licence as Please tick as appropriate

- | | | |
|--|-------------------------------------|-----------------------------|
| a) an individual or individuals * | <input type="checkbox"/> | please complete section (A) |
| b) a person other than an individual * | | |
| i as a limited company/limited liability partnership | <input checked="" type="checkbox"/> | please complete section (B) |
| ii as a partnership (other than limited liability) | <input type="checkbox"/> | please complete section (B) |
| iii as an unincorporated association or | <input type="checkbox"/> | please complete section (B) |
| iv other (for example a statutory corporation) | <input type="checkbox"/> | please complete section (B) |
| c) a recognised club | <input type="checkbox"/> | please complete section (B) |
| d) a charity | <input type="checkbox"/> | please complete section (B) |

- e) the proprietor of an educational establishment please complete section (B)
- f) a health service body please complete section (B)
- g) a person who is registered under Part 2 of the Care Standards Act 2000 (c14) in respect of an independent hospital in Wales please complete section (B)
- ga) a person who is registered under Chapter 2 of Part 1 of the Health and Social Care Act 2008 (within the meaning of that Part) in an independent hospital in England please complete section (B)
- h) the chief officer of police of a police force in England and Wales please complete section (B)

* If you are applying as a person described in (a) or (b) please confirm (by ticking yes to one box below):

- I am carrying on or proposing to carry on a business which involves the use of the premises for licensable activities; or
- I am making the application pursuant to a statutory function or
- a function discharged by virtue of Her Majesty's prerogative

(A) INDIVIDUAL APPLICANTS (fill in as applicable)

Mr <input type="checkbox"/>	Mrs <input type="checkbox"/>	Miss <input type="checkbox"/>	Ms <input type="checkbox"/>	Other Title (for example, Rev)	
Surname			First names		
Date of birth over		I am 18 years old or		<input type="checkbox"/> Please tick yes	
Nationality					
Current residential address if different from premises address					
Post town				Postcode	
Daytime contact telephone number					
E-mail address (optional)					

SECOND INDIVIDUAL APPLICANT (if applicable)

Mr <input type="checkbox"/>	Mrs <input type="checkbox"/>	Miss <input type="checkbox"/>	Ms <input type="checkbox"/>	Other Title (for example, Rev)	
-----------------------------	------------------------------	-------------------------------	-----------------------------	--------------------------------	--

Surname		First names	
Date of birth over		I am 18 years old or	<input type="checkbox"/> Please tick yes
Nationality			
Current residential address if different from premises address			
Post town		Postcode	
Daytime contact telephone number			
E-mail address (optional)			

(B) OTHER APPLICANTS

Please provide name and registered address of applicant in full. Where appropriate please give any registered number. In the case of a partnership or other joint venture (other than a body corporate), please give the name and address of each party concerned.

Name CLAU & CRIS LTD
Address 15 CARDINAL STREET BURNLEY BB10 1RU
Registered number (where applicable) 11662135
Description of applicant (for example, partnership, company, unincorporated association etc.) Private limited Company
Telephone number (if any)
E-mail address (optional)

Part 3 Operating Schedule

When do you want the premises licence to start?

DD	MM	YYYY
03	01	2019

If you wish the licence to be valid only for a limited period, when do you want it to end?

DD	MM	YYYY

Please give a general description of the premises (please read guidance note 1)
THE STORE IS ON A BUSY MADE ROAD AND WILL PROVIDE ALL THE USUAL PRODUCTS A GROCERS/CONVEINCE STORE PROVIDES. IT ALREADY TRADES AS A FULL GROCER AND CONVENIENCE STORE. IT MAY ALSO SELL HOT PIES/SAUSAGE ROLLS ETC

If 5,000 or more people are expected to attend the premises at any one time, please state the number expected to attend.

--

What licensable activities do you intend to carry on from the premises?

(please see sections 1 and 14 and Schedules 1 and 2 to the Licensing Act 2003)

Provision of regulated entertainment (please read guidance note 2)

Please tick all that apply

- a) plays (if ticking yes, fill in box A)
- b) films (if ticking yes, fill in box B)
- c) indoor sporting events (if ticking yes, fill in box C)
- d) boxing or wrestling entertainment (if ticking yes, fill in box D)
- e) live music (if ticking yes, fill in box E)
- f) recorded music (if ticking yes, fill in box F)
- g) performances of dance (if ticking yes, fill in box G)
- h) anything of a similar description to that falling within (e), (f) or (g) (if ticking yes, fill in box H)

Provision of late night refreshment (if ticking yes, fill in box I)



Supply of alcohol (if ticking yes, fill in box J)



In all cases complete boxes K, L and M

A

Plays Standard days and timings (please read guidance note 7)			Will the performance of a play take place indoors or outdoors or both – please tick (please read guidance note 3)	Indoors	<input type="checkbox"/>
Day	Start	Finish		Outdoors	<input type="checkbox"/>
Mon			Please give further details here (please read guidance note 4)	Both	<input type="checkbox"/>
Tue					
Wed			State any seasonal variations for performing plays (please read guidance note 5)		
Thur					
Fri			Non standard timings. Where you intend to use the premises for the performance of plays at different times to those listed in the column on the left, please list (please read guidance note 6)		
Sat					
Sun					

B

Films Standard days and timings (please read guidance note 7)			Will the exhibition of films take place indoors or outdoors or both – please tick (please read guidance note 3)	Indoors	<input type="checkbox"/>
				Outdoors	<input type="checkbox"/>
				Both	<input type="checkbox"/>
Day	Start	Finish	Please give further details here (please read guidance note 4)		
Mon					
			State any seasonal variations for the exhibition of films (please read guidance note 5)		
Tue					
			Non standard timings. Where you intend to use the premises for the exhibition of films at different times to those listed in the column on the left, please list (please read guidance note 6)		
Wed					
Thur					
Fri					
Sat					
Sun					

C

Indoor sporting events Standard days and timings (please read guidance note 7)			Please give further details (please read guidance note 4)
Day	Start	Finish	
Mon			
Tue			<u>State any seasonal variations for indoor sporting events</u> (please read guidance note 5)
Wed			
Thur			<u>Non standard timings. Where you intend to use the premises for indoor sporting events at different times to those listed in the column on the left, please list</u> (please read guidance note 6)
Fri			
Sat			
Sun			

D

Boxing or wrestling entertainments Standard days and timings (please read guidance note 7)			<u>Will the boxing or wrestling entertainment take place indoors or outdoors or both – please tick</u> (please read guidance note 3)	Indoors	<input type="checkbox"/>
				Outdoors	<input type="checkbox"/>
Day	Start	Finish		Both	<input type="checkbox"/>
Mon			<u>Please give further details here</u> (please read guidance note 4)		
Tue					
Wed			<u>State any seasonal variations for boxing or wrestling entertainment</u> (please read guidance note 5)		
Thur					
Fri			<u>Non standard timings. Where you intend to use the premises for boxing or wrestling entertainment at different times to those listed in the column on the left, please list</u> (please read guidance note 6)		
Sat					
Sun					

E

Live music Standard days and timings (please read guidance note 7)			<u>Will the performance of live music take place indoors or outdoors or both – please tick</u> (please read guidance note 3)	Indoors	<input type="checkbox"/>
				Outdoors	<input type="checkbox"/>
				Both	<input type="checkbox"/>
Day	Start	Finish	<u>Please give further details here</u> (please read guidance note 4)		
Mon					
Tue					
Wed			<u>State any seasonal variations for the performance of live music</u> (please read guidance note 5)		
Thur					
Fri			<u>Non standard timings. Where you intend to use the premises for the performance of live music at different times to those listed in the column on the left, please list</u> (please read guidance note 6)		
Sat					
Sun					

F

Recorded music Standard days and timings (please read guidance note 7)			<u>Will the playing of recorded music take place indoors or outdoors or both – please tick</u> (please read guidance note 3)	Indoors	<input type="checkbox"/>
				Outdoors	<input type="checkbox"/>
				Both	<input type="checkbox"/>
Day	Start	Finish	<u>Please give further details here</u> (please read guidance note 4)		
Mon					
Tue			<u>State any seasonal variations for the playing of recorded music</u> (please read guidance note 5)		
Wed					
Thur			<u>Non standard timings. Where you intend to use the premises for the playing of recorded music at different times to those listed in the column on the left, please list</u> (please read guidance note 6)		
Fri					
Sat					
Sun					

G

Performances of dance Standard days and timings (please read guidance note 7)			Will the performance of dance take place indoors or outdoors or both – please tick (please read guidance note 3)	
Day	Start	Finish	Indoors	<input type="checkbox"/>
			Outdoors	<input type="checkbox"/>
			Both	<input type="checkbox"/>
Mon			Please give further details here (please read guidance note 4)	
Tue				
Wed			State any seasonal variations for the performance of dance (please read guidance note 5)	
Thur				
Fri			Non standard timings. Where you intend to use the premises for the performance of dance at different times to those listed in the column on the left, please list (please read guidance note 6)	
Sat				
Sun				

H

Anything of a similar description to that falling within (e), (f) or (g) Standard days and timings (please read guidance note 7)			Please give a description of the type of entertainment you will be providing		
Day	Start	Finish	Will this entertainment take place indoors or outdoors or both – please tick (please read guidance note 3)	Indoors	<input type="checkbox"/>
Mon				Outdoors	<input type="checkbox"/>
				Both	<input type="checkbox"/>
Tue			Please give further details here (please read guidance note 4)		
Wed					
Thur			State any seasonal variations for entertainment of a similar description to that falling within (e), (f) or (g) (please read guidance note 5)		
Fri					
Sat			Non standard timings. Where you intend to use the premises for the entertainment of a similar description to that falling within (e), (f) or (g) at different times to those listed in the column on the left, please list (please read guidance note 6)		
Sun					

I

Late night refreshment Standard days and timings (please read guidance note 7)			Will the provision of late night refreshment take place indoors or outdoors or both – please tick (please read guidance note 3)	Indoors	<input checked="" type="checkbox"/>
Day	Start	Finish		Outdoors	<input type="checkbox"/>
Mon	2300	0500	Please give further details here (please read guidance note 4)	Both	<input type="checkbox"/>
Tue	2300	0500			
Wed	2300	0500	State any seasonal variations for the provision of late night refreshment (please read guidance note 5)		
Thur	2300	0500			
Fri	2300	0500	Non standard timings. Where you intend to use the premises for the provision of late night refreshment at different times, to those listed in the column on the left, please list (please read guidance note 6)		
Sat	2300	0500			
Sun	2300	0500			

J

Supply of alcohol Standard days and timings (please read guidance note 7)			Will the supply of alcohol be for consumption – please tick (please read guidance note 8)	On the premises	<input type="checkbox"/>
				Off the premises	<input checked="" type="checkbox"/>
				Both	<input type="checkbox"/>
Day	Start	Finish	State any seasonal variations for the supply of alcohol (please read guidance note 5)		
Mon	0000	2359			
Tue	0000	2359			
Wed	0000	2359			
Thur	0000	2359			
Fri	0000	2359			
Sat	0000	2359			
Sun	0000	2359			
			Non standard timings. Where you intend to use the premises for the supply of alcohol at different times to those listed in the column on the left, please list (please read guidance note 6)		

State the name and details of the individual whom you wish to specify on the licence as designated premises supervisor (Please see declaration about the entitlement to work in the checklist at the end of the form):

Name PERSON A	
Date of birth	
Address BURNLEY	
Postcode	
Personal licence number (if known) TBA	
Issuing licensing authority (if known) BURNLEY BOROUGH COUNCIL	



K

Please highlight any adult entertainment or services, activities, other entertainment or matters ancillary to the use of the premises that may give rise to concern in respect of children (please read guidance note 9).
NONE

L

Hours premises are open to the public Standard days and timings (please read guidance note 7)			State any seasonal variations (please read guidance note 5)
Day	Start	Finish	
Mon	0000	2359	Non standard timings. Where you intend the premises to be open to the public at different times from those listed in the column on the left, please list (please read guidance note 6)
Tue	0000	2359	
Wed	0000	2359	
Thur	0000	2359	
Fri	0000	2359	
Sat	0000	2359	
Sun	0000	2359	

M Describe the steps you intend to take to promote the four licensing objectives:

a) General – all four licensing objectives (b, c, d and e) (please read guidance note 10)

Staff will be trained before making sales of alcohol in their responsibilities under the Licensing Act 2003. Refresher training will take place at 6 monthly intervals. All training will be documented and made available to the authorities on reasonable request.

b) The prevention of crime and disorder

A CCTV system will be in operation at the premises and recorded images shall be retained for a period of 28 days. CCTV images will be provided to the police and other responsible authorities as soon as practicable and in any case within 48 hours of a request for such images, subject of the provisions of the DPA.

A register of refusals of alcohol will be maintained at the premises. The register shall be examined on a regular basis by the duty manager/ DPS and the date and time of each examination will be endorsed in the register. The register will be made available for inspection by the Police and other authorised officers of the council upon reasonable request.

c) Public safety

An incident register will be maintained at the premises and made available to the authorities on request.

d) The prevention of public nuisance

All staff at the store will be trained in how to manage any person who they suspect may create a public nuisance in the area of the store. Such people will be asked to leave the area quietly (if safe to do so) an entry will be made in the incident register.

e) The protection of children from harm

The premises will adopt a 'Challenge 25' policy. This means that if a customer purchasing alcohol appears to be under the age of 25 they will be asked for proof of their age, to prove that they are 18 years or older.

Posters will be on display advising customers of the 'Challenge 25' policy.

The only forms of identification that will be accepted at the premises are a passport, UK photo-card driving licences, & cards bearing the 'PASS' hologram.

Checklist:

Please tick to indicate agreement

- I have made or enclosed payment of the fee.
- I have enclosed the plan of the premises.
- I have sent copies of this application and the plan to responsible authorities and others where applicable.
- I have enclosed the consent form completed by the individual I wish to be designated premises supervisor, if applicable.
- I understand that I must now advertise my application.
- I understand that if I do not comply with the above requirements my application will be rejected.
- [Applicable to all individual applicants, including those in a partnership which is not a limited liability partnership, but not companies or limited liability partnerships] I have included documents demonstrating my entitlement to work in the United Kingdom (please read note 15).

IT IS AN OFFENCE, UNDER SECTION 158 OF THE LICENSING ACT 2003, TO MAKE A FALSE STATEMENT IN OR IN CONNECTION WITH THIS APPLICATION. THOSE WHO MAKE A FALSE STATEMENT MAY BE LIABLE ON SUMMARY CONVICTION TO A FINE OF ANY AMOUNT.

IT IS AN OFFENCE UNDER SECTION 24B OF THE IMMIGRATION ACT 1971 FOR A PERSON TO WORK WHEN THEY KNOW, OR HAVE REASONABLE CAUSE TO BELIEVE, THAT THEY ARE DISQUALIFIED FROM DOING SO BY REASON OF THEIR IMMIGRATION STATUS. THOSE WHO EMPLOY AN ADULT WITHOUT LEAVE OR WHO IS SUBJECT TO CONDITIONS AS TO EMPLOYMENT WILL BE LIABLE TO A CIVIL PENALTY UNDER SECTION 15 OF THE IMMIGRATION, ASYLUM AND NATIONALITY ACT 2006 AND PURSUANT TO SECTION 21 OF THE SAME ACT, WILL BE COMMITTING AN OFFENCE WHERE THEY DO SO IN THE KNOWLEDGE, OR WITH REASONABLE CAUSE TO BELIEVE, THAT THE EMPLOYEE IS DISQUALIFIED.

Part 4 – Signatures (please read guidance note 11)

Signature of applicant or applicant's solicitor or other duly authorised agent (see guidance note 12). If signing on behalf of the applicant, please state in what capacity.

Declaration	<ul style="list-style-type: none"> • [Applicable to individual applicants only, including those in a partnership which is not a limited liability partnership] I understand I am not entitled to be issued with a licence if I do not have the entitlement to live and work in the UK (or if I am subject to a condition preventing me from doing work relating to the carrying on of a licensable activity) and that my licence will become invalid if I cease to be entitled to live and work in the UK (please read guidance note 15). • The DPS named in this application form is entitled to work in the UK (and is not subject to conditions preventing him or her from doing work relating to a licensable activity) and I have seen a copy of his or her proof of entitlement to work, if appropriate (please see note 15)
Signature	PAUL SHERRATT
Date	05/12/18
Capacity	AUTHORISED AGENT

For joint applications, signature of 2nd applicant or 2nd applicant's solicitor or other authorised agent (please read guidance note 13). If signing on behalf of the applicant, please state in what capacity.

Signature	
Date	
Capacity	

Contact name (where not previously given) and postal address for correspondence associated with this application (please read guidance note 14) LICENSING MATTERS 54 FAIRFIELD DRIVE			
Post town	CLITHEROE	Postcode	BB7 2PE
Telephone number (if any)	01282 500322		
If you would prefer us to correspond with you by e-mail, your e-mail address (optional) paul@licensingmatters.net			

Consent of individual to being specified as premises supervisor

I

BURNLEY

ET

BB10 1RU

Date of birth:

79

Place of birth:

Nationality:

hereby confirm that I give my consent to be specified as the designated premises supervisor in relation to the application for

PREMISES LICENCE GRANT

by

relating to a premises licence

TBA

for

EUROPEAN FOODS
260 COLNE ROAD
BURNLEY
BB10 1DZ

Consent of individual to being specified as premises supervisor

I _____

of

ET

BURNLEY

BB10 1RU

Date of birth:

79

Place of birth:

Nationality:

hereby confirm that I give my consent to be specified as the designated premises supervisor in relation to the application for

PREMISES LICENCE GRANT

by

CLAU & CRIS LTD

relating to a premises licence

TBA

for

EUROPEAN FOODS
260 COLNE ROAD
BURNLEY
BB10 1DZ

and any premises licence to be granted or varied in respect of this application made by

CLAU & CRIS LTD

(name of applicant)

concerning the supply of alcohol at

EUROPEAN FOODS
260 COLNE ROAD
BURNLEY
BB10 1DZ

I also confirm that I am entitled to work in the United Kingdom and am applying for, intend to apply for or currently hold a personal licence, details of which I set out below.

Personal licence number

TBA

Personal licence issuing authority

BURNLEY BOROUGH COUNCIL

Signed

Name (please print)

Date

5/12/18

and any premises licence to be granted or varied in respect of this application made by

CLAU & CRIS LTD

(name of applicant)

concerning the supply of alcohol at

EUROPEAN FOODS
260 COLNE ROAD
BURNLEY
BB10 1DZ

I also confirm that I am entitled to work in the United Kingdom and am applying for, intend to apply for or currently hold a personal licence, details of which I set out below.

Personal licence number

TBA

Personal licence issuing authority

BURNLEY BOROUGH COUNCIL

Signed

Name (please print)

Date

5/12/18

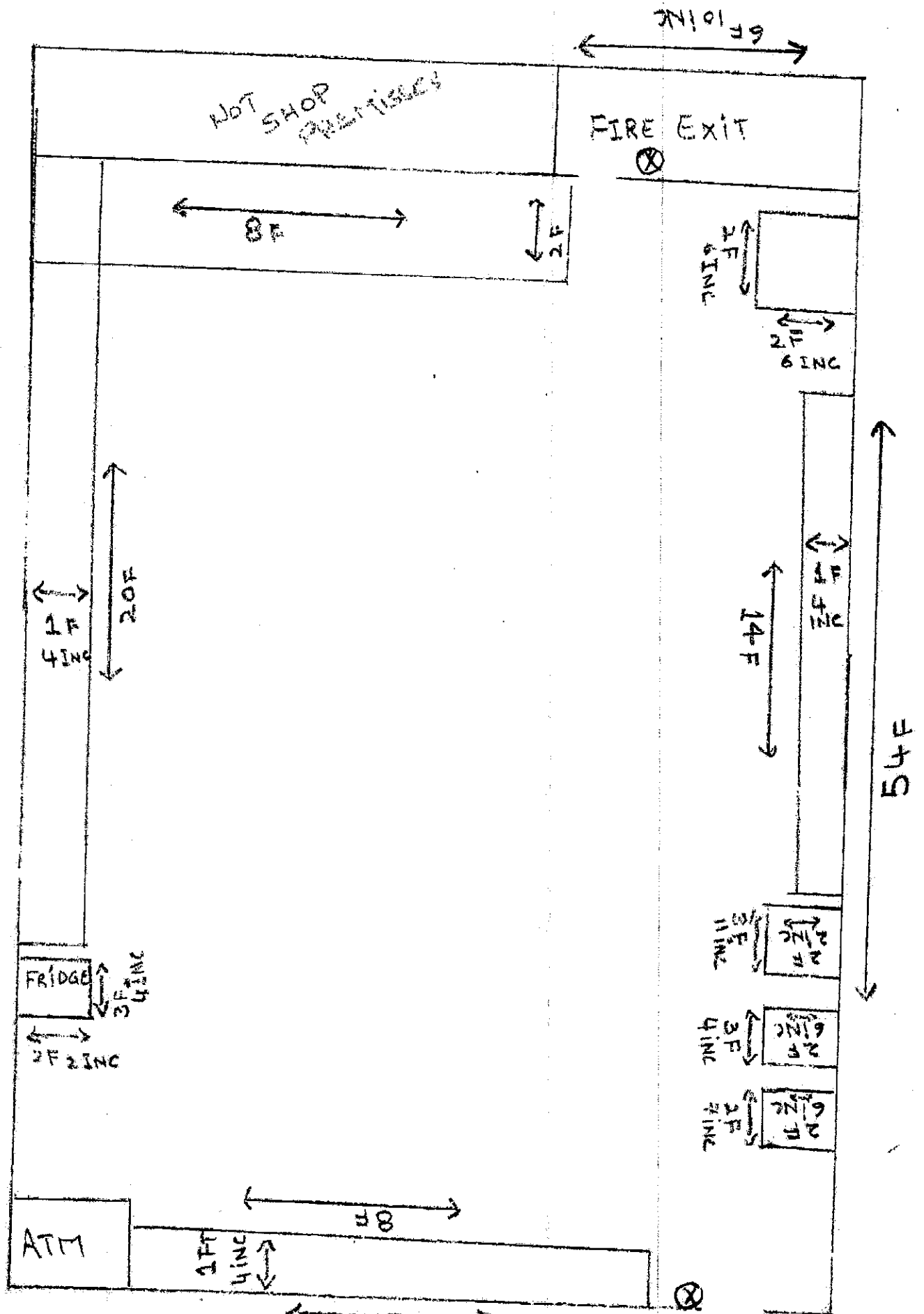

= LICENSED AREA

⊗ = EXTINGUISHER

SHOP FRONT
16F

⊗ MAIN
ENTRANCE

**THE LICENSING ACT 2003 - REPRESENTATION FROM RESPONSIBLE
AUTHORITY**

LANCASHIRE COUNTY COUNCIL TRADING STANDARDS SERVICE

I am Lauren Manning, Principal Officer, employed by Lancashire County Council Trading Standards Service in the Intelligence Management team.

I have delegated authority to exercise the County Council's powers and duties under relevant Trading Standards related Acts of Parliament and in this capacity to provide written and oral representations on behalf of the Lancashire County Council Head of Service for Trading Standards.

I make this statement using facts and matters within my own knowledge. Any facts and matters that are not within my own knowledge are true to the best of my knowledge and belief.

Lancashire County Council Trading Standards Service wishes to make representations objecting to the application for a premises licence and DPS at European Foods, 260 Colne Road, Burnley BB10 1DZ by Clau & Cris Ltd and for a proposal to make **PERSON A** the Designated Premises Supervisor.

It is the opinion of Lancashire Trading Standards that the prevention of crime and disorder licensing objective would be undermined if the licence was granted, due to a history of illegal activity at the premises.

This shop, albeit under different ownership has been of interest to Trading Standards for the last 8 years.

Lancashire Trading Standards successfully applied for the revocation of the premises licence for 260 Colne Road, Burnley in November 2017, and after a lengthy appeal process the decision to revoke the licence was upheld by Magistrates on 16th August 2018. The premises was visited by Peter Henderson of Burnley Borough Council on 16th August 2018 where a **PERSON B** (dob) informed him that he was the new owner of the business. Mr Yardley advised **PERSON B** of the Court's decision and the fact that the premises no longer held a licence to sell alcohol. **PERSON B** immediately began clearing the shelves of alcohol.

Clau & Cris Ltd is a limited company with two directors, one of whom is **PERSON C**, born of , Burnley. I understand that **PERSON C** is the partner of **PERSON B**.

On 24th August 2018 a test purchase was made from 260 Colne Road, Burnley of 1 pack of illicit Richmond cigarettes. The cigarettes did not possess the required warnings on the packets.

On 28th August 2018 Police and Trading Standards attended 260 Colne Road, Burnley. 20 packs of counterfeit Marlboro cigarettes were seized from the premises. 50 packs of counterfeit Richmond cigarettes and 4 packs of illicit Virginia Gold tobacco bearing incorrect warnings were seized from vehicle (to which

PERSON B had the keys). The vehicle is registered to PERSON B

On the same day 1000 packs of counterfeit Richmond cigarettes were seized from PERSON B & PERSON C home address,

The case is currently awaiting processing with our Trading Standards legal team.

On 30th August 2018 an officer of Lancashire County Council Trading Standards Service attended the premises together with PC Hennighan of Lancashire Police. A large quantity of alcohol was still on display in the shop, despite the licence having been revoked 2 weeks earlier. The alcohol stock was seized by PC Hennighan.

Therefore it is our view that the evidence highlights that European Foods, 260 Colne Road, Burnley BB10 1DZ has not complied with the licensing objective of the prevention of crime and disorder.

Furthermore, the current landlord of the property is Crescere Investments Ltd – a company owned by PERSON D the son of the previous licence holder, PERSON E. Trading Standards have history with the previous licence holder and members of his family in relation to the supply of illicit tobacco. Trading Standards have concerns that the previous licence holder and his family may still be involved in the day to day running of the business at 260 Colne Road, Burnley BB10 1DZ.

Relevant information:

- Supplying (including possessing for supply) tobacco products that do not display compliant health warnings is an offence, contrary to the Tobacco and Related Products Regulations 2016;
- Supplying (including possessing for supply) counterfeit tobacco products bearing trademarks without the consent of the proprietor of the mark is an offence contrary to the Trade Marks Act 1994.

I reserve the right to bring further evidence to any hearing, should any arise between now and then.

I believe the contents of this statement to be true.

Signed: Date: 21/12/2018

Lauren Manning (Principal Officer – Intelligence Management)
4th Floor Lancashire Point
County Hall
Pitt Street
Preston
PR1 0LD

Contact telephone number: 01772 533344
Mobile Number: 07717 543740
Email address: lauren.manning@lancashire.gov.uk

This page is intentionally left blank



19th December 2018

John Yardley
Licensing Unit
Burnley Borough Council

Police Objection to the application for premises licence and DPS at European Foods, 260 Colne Road, Burnley

Please accept this as the police representation to the application received to an application for a premises licence for European Foods, 260 Colne Road, Burnley by Clau & Cris LTD and for a proposal to make PERSON A – DOB XX/XX/XX - the Designated Premises Supervisor.

The police are formally objecting to the application as we have concerns that the crime prevention licensing objective will be undermined if the premises licence was granted.

The grounds for concern are:

There has been a long-standing history of illegal activity at the premises which can be evidenced by partner agencies.

Clau and Cris LTD is a limited company with two directors – one of whom is PERSON C – born XXXXXX – of XXXXXXXX, Burnley. PERSON C is the partner of PERSON B, also of XXXXXXXXXX, DOB XX/XX/XXXX.

On Thursday, 30th August 2018, I visited the shop at 260 Colne Road, with Trading Standards and Burnley Borough Council, due to a concern about unlicensed alcohol sales. PERSON B claimed to be the shop owner and was working behind the counter. The shop was called Drinks Express at this time.

A large amount of alcohol was on display for sale and subsequently seized from the store. I later carried out an interview under caution with PERSON B who gave a full and frank admission that he was selling the alcohol without a licence. PERSON B received a conditional caution – with the condition being that the alcohol was disposed by police.

This was in circumstances where the sale of alcohol by retail was an unauthorised licensable activity, contrary to Sec 137 of the Licensing Act 2003.

Therefore it is our view that the licensing objectives are undermined – namely prevention of crime and disorder and public safety. This has an impact on the nomination of DPS. Although he isn't known to police, any action that affects the granting of the Premises Licence would have an impact on proposed DPS.

I also have grave concerns over the application for a 24-hour alcohol licence in an area that has larger proportions of crime, especially violent crime, compared to Burnley and the Lancashire average. In addition, a higher proportion of alcohol-related anti-social behaviour is apparent in the locality.

Further, I reserve the right to bring further evidence to any hearing should any arise between now and then.

Regards

Sgt 3707 Gary Hennighan
Licensing Sergeant – East Division

IN THE MATTER OF AN APPLICATION FOR A PREMISES LICENCE UNDER THE
LICENSING ACT 2003
APPLICANT: CLAU & CRIS LTD

LANCASHIRE COUNTY COUNCIL DIRECTOR OF PUBLIC HEALTH

IN ITS ROLE AS A RESPONSIBLE AUTHORITY

IN OBJECTION TO THE APPLICATION FOR A PREMISES LICENCE

STATEMENT

OF

CLARE ELIZABETH PLATT

1. I am Clare Elizabeth Platt, Chartered Environmental Health Practitioner, with over twenty three years professional experience. I am employed by Lancashire County Council as Head of Health Equity, Welfare and Partnerships. Responsibility for Public Health Licensing is within the remit of my team. I report directly to the Director of Public Health at Lancashire County Council.
2. On 5th December 2018 the service received via email a copy of the application for a premises licence for European Foods at the postal address of 260 Colne Road, Burnley, BB10 1DZ ("European Foods"), completed by Paul Sherratt on behalf of Clau and Cris Ltd hereinafter referred to as the "Premises Application" [CP/1].
3. I have delegated authority to provide written and oral representations in relation to the Premises Application on behalf of the Lancashire County Council Director of Public Health and Wellbeing [CP/2].
4. Lancashire County Council Director of Public Health and Wellbeing, as a Responsible Authority, objects to the Premises Application [CP/1] on the grounds that if it is granted it will likely have a negative impact on the prevention of crime and disorder and child protection in an area that is already disproportionately affected by the harms associated with alcohol including violent crime and alcohol related hospital admissions.

5. I make this witness statement to the extent that facts and matters set out are true within my own knowledge. Insofar as such facts and matters that are not within my own knowledge, they are true to the best of my knowledge and belief.

Licensing Objectives

6. From a public health perspective, the licensing objectives that are relevant to this objection are:
- The prevention of crime and disorder
 - Protection of children from harm

Summary

7. European Foods is located on a main road in a densely populated area of Queensgate ward, Burnley [CP/3]. Queensgate ward is within the 10 percent most deprived wards nationally. As such it is disproportionately affected by the harms associated with alcohol.
8. Queensgate ward is within the 20 percent of wards nationally that have the highest rates of hospital admissions for alcohol attributable conditions.
9. The area surrounding European Foods has recorded greater increases in All crime and Violent crime when compared to Burnley and the Lancashire average. For example, Violence against the person increased 108% between the years 2016/17 and 2017/18. 23% of Violence against the person was alcohol related in 2017/18.
10. Paragraph 3.7 of the 'Statement of Licensing Policy of Burnley Borough Council' states that *'Under the Crime and Disorder Act 1998, the authority must exercise its functions, having regard to the likely effect on crime and disorder in its area, and must do all it can to prevent crime and disorder'*.
11. Paragraph 1.17 of the 'Statement of Licensing Policy Of Burnley Borough Council' states that *'We will therefore focus upon the direct impact of the activities taking place at or in the vicinity of licensed premises on members of the public living, working or engaged in normal activities in the vicinity of those places'*.
12. Due to the current levels of alcohol related crime and disorder within the vicinity of European Foods I believe it likely that if the "Premises Application" [CP/1] is granted it will have a negative impact on the prevention of crime and disorder and child protection.

Context

13. To support this representation Andrew Ascroft, Lancashire County Council Senior Public Health Practitioner, requested analysis to be completed by a Lancashire Partnership Intelligence Analyst, focusing on crime and disorder within the vicinity of 260 Colne Road [CP/4].
14. The following information has been provided by the Lancashire Partnership Intelligence Analyst in response to this request and focusses on reported crime and disorder within a 400 meter buffer zone around 260 Colne Road [CP/5]. This enables a comparison of data both temporally and spatially to the surrounding area and in the wider context of Lancashire and allows us to better understand the impact of alcohol related crime on the community around European Foods.

All Crime

15. Crime within the 400 meter buffer zone around European Foods is increasing at a higher rate than in other areas of Burnley and pan-Lancashire.
16. The most recent 12 month period November 2017 to October 2018 has recorded a 49% increase in all crime, up 272 offences from 2016/17 to 825 in 2017/18 within the buffer zone. The increase in crime exceeds the percentage increase across Burnley, the East and the Lancashire average during the same time period (+31%, +38.1% and +34% respectively).
17. The greatest increase has been in the crime grouping of Violence against the person, up 108% from 138 offences in 2016/17 to 287 offences in 2017/18. This is above the 69% increase in Burnley and the 67% increase pan-Lancashire.

Alcohol Related crime

18. This is an application for the sale of alcohol for consumption off the premises in homes and other unsupervised environments 24 hours a day 7 days a week. However, alcohol related crime is having a significant impact on individuals in home environments and in public places within the 400 meter buffer zone around European Foods.
19. In relation to alcohol related Other crimes against society combined with Violence against the person within the 400 meter buffer zone around European Foods, 53% occurred within a dwelling, 38% occurred on the street/road and 9% occurred in licensed premises.
20. The age range for the aggrieved was between 15 and 64 years old. This suggests that individuals under the age of 18 years old have been affected by alcohol related crime

within the 400 meter buffer zone around European Foods, therefore impacting on child protection.

Conclusion

21. I believe that the fact the premises are proposing to sell alcohol 24 hours a day 7 days a week in a residential area means it is likely that there will be harm caused to residents, through late night crime and disorder. I believe that alcohol related crime and disorder will be worsened if this application is granted. Similarly I believe that granting this application would likely have a detrimental effect on child protection. I therefore object to the Premises Application.

Name: Clare Elizabeth Platt

Signature:

Dated: 21.12.18

Application for a premises licence to be granted
under the Licensing Act 2003

PLEASE READ THE FOLLOWING INSTRUCTIONS FIRST

Before completing this form please read the guidance notes at the end of the form. If you are completing this form by hand please write legibly in black capitals. In all cases ensure that your answers are inside the boxes and written in black ink. Use additional sheets if necessary.

You may wish to keep a copy of the completed form for your records.

I/W CLAU & CRIS LTD

(Insert name(s) of applicant)

apply for a premises licence under section 17 of the Licensing Act 2003 for the premises described in Part 1 below (the premises) and I/we are making this application to you as the relevant licensing authority in accordance with section 12 of the Licensing Act 2003

Part 1 - Premises details

Postal address of premises or, if none, Ordnance Survey map reference or description EUROPEAN FOODS 260 COLNE ROAD	
Part town	BURNLEY
Postcode	BB10 1DZ
Telephone number at premises (if any)	
Non-domestic rateable value of premises	£4500

Part 2 - Applicant details

Please state whether you are applying for a premises licence as: Please tick as appropriate

- | | | |
|---|-------------------------------------|-----------------------------|
| a) an individual or individuals * | <input type="checkbox"/> | please complete section (A) |
| b) a person other than an individual * | | |
| i) as a limited company/limited liability partnership | <input checked="" type="checkbox"/> | please complete section (B) |
| ii) as a partnership (other than limited liability) | <input type="checkbox"/> | please complete section (B) |
| iii) as an unincorporated association or | <input type="checkbox"/> | please complete section (B) |
| iv) other (for example a statutory corporation) | <input type="checkbox"/> | please complete section (B) |
| c) a recognised club | <input type="checkbox"/> | please complete section (B) |
| d) a charity | <input type="checkbox"/> | please complete section (B) |

- e) the proprietor of an educational establishment please complete section (B)
- f) a health service body please complete section (B)
- g) a person who is registered under Part 2 of the Care Standards Act 2000 (c14) in respect of an independent hospital in Wales please complete section (B)
- g1) a person who is registered under Chapter 2 of Part 1 of the Health and Social Care Act 2008 (within the meaning of that Part) as an independent hospital in England please complete section (B)
- h) the chief officer of police of a police force in England and Wales please complete section (B)

* If you are applying as a person described in (g) or (h) please tick one (by ticking yes to one box below):

- I am carrying on or proposing to carry on a business which involves the use of the premises for licensable activities; or
- I am making the application pursuant to a statutory function or
- a function discharged by virtue of Her Majesty's prerogative

(A) INDIVIDUAL APPLICANTS (fill in as applicable)

Mr <input type="checkbox"/>	Mrs <input type="checkbox"/>	Miss <input type="checkbox"/>	Ms <input type="checkbox"/>	Other Title (for example, Rev)	
Surname			First name:		
Date of birth over		I am 18 years old or		<input type="checkbox"/> Please tick yes	
Nationality					
Current residential address: if different from premises address					
Post town		Postcode			
Daytime contact telephone number:					
E-mail address (optional)					

SECOND INDIVIDUAL APPLICANT (if applicable)

Mr <input type="checkbox"/>	Mrs <input type="checkbox"/>	Miss <input type="checkbox"/>	Ms <input type="checkbox"/>	Other Title (for example, Rev)	
-----------------------------	------------------------------	-------------------------------	-----------------------------	--------------------------------	--

Surname		First names	
Date of birth over		I am 18 years old or <input type="checkbox"/> Please tick yes	
Nationality			
Current residential address: if different from premises address			
Post town		Postcode	
Daytime contact telephone number			
E-mail address (optional)			

(B) OTHER APPLICANTS

Please provide name and registered address of applicant in full. Where appropriate please give any registered number. In the case of a partnership or other joint venture (other than a body corporate), please give the name and address of each party concerned.

Name CLAU & CRIS LTD
Address 15 CARDINAL STREET BURNLEY BB10 1RU
Registered number (where applicable) 11662136
Description of applicant (for example, partnership, company, unincorporated association etc.) Private Limited Company
Telephone number (if any)
E-mail address (optional)

Part J Operating Schedule

When do you want the premises licence to start?

DD	MM	YYYY
0	8	0
1	2	0
1	9	

If you wish the licence to be valid only for a limited period, when do you want it to end?

DD	MM	YYYY

Please give a general description of the premises (please read guidance note 1)
THE STORE IS ON A BUSY MADE ROAD AND WILL PROVIDE ALL THE USUAL PRODUCTS A GROCERS/CONVENIENCE STORE PROVIDES. IT ALREADY TRADES AS A FULL GROCER AND CONVENIENCE STORE. IT MAY ALSO SELL HOT PIES/SAUSAGE ROLLS ETC

If 5,000 or more people are expected to attend the premises at any one time, please state the number expected to attend.

What licensable activities do you intend to carry on from the premises?

(please see sections 1 and 14 and Schedules 1 and 2 to the Licensing Act 2003)

Provision of regulated entertainment (please read guidance note 2)

Please tick all that apply

- a) plays (if ticking yes, fill in box A)
- b) film: (if ticking yes, fill in box B)
- c) indoor sporting events (if ticking yes, fill in box C)
- d) boxing or wrestling entertainment (if ticking yes, fill in box D)
- e) live music (if ticking yes, fill in box E)
- f) recorded music (if ticking yes, fill in box F)
- g) performances of dance (if ticking yes, fill in box G)
- h) anything of a similar description to that falling within (e), (f) or (g) (if ticking yes, fill in box H)

Provision of late night refreshments (if ticking yes, fill in box J)



Supply of alcohol (if ticking yes, fill in box J)



In all cases: complete boxes K, L and M

A

Plays Standard days and times: (please read guidance note 7)			Will the performance of a play take place indoors or outdoors or both - please tick (please read guidance note 3)	Indoors	<input type="checkbox"/>
				Outdoors	<input type="checkbox"/>
				Both	<input type="checkbox"/>
Day	Start	Finish			
Mon			Please give further details here (please read guidance note 4)		
Tue					
Wed			State any seasonal variations for performing plays (please read guidance note 5)		
Thur					
Fri			Non-standard times: Where you intend to use the premises for the performance of plays at different times to those listed in the column on the left, please list (please read guidance note 6)		
Sat					
Sun					

B

Films Standard days and timings (please read guidance note 7)			Will the exhibition of films take place indoors or outdoors or both – please tick (please read guidance note 3)	Indoors	<input type="checkbox"/>
				Outdoors	<input type="checkbox"/>
				Both	<input type="checkbox"/>
Day	Start	Finish	Please give further details here (please read guidance note 4)		
Mon					
Tue			State any seasonal variations for the exhibition of films (please read guidance note 5)		
Wed					
Thur			Non standard timings. Where you intend to use the screenings for the exhibition of films at different times to those listed in the column on the left, please list (please read guidance note 6)		
Fri					
Sat					
Sun					

C

Indoor sporting events Standard days and timings (please read guidance note 7)			Please give further details (please read guidance note 4)
Day	Start	Finish	
Mon			State any seasonal variations for indoor sporting events (please read guidance note 5)
Tue			
Wed			
Thu			Non standard timings. Where you intend to use the provision for indoor sporting events at different times to those listed in the columns on the left, please fill (please read guidance note 6)
Fri			
Sat			
Sun			

D

Boxing or wrestling entertainment: Standard days and timings (please read guidance note 7)			Will the boxing or wrestling entertainment take place indoors or outdoors or both – please tick (please read guidance note 3)	Indoors	<input type="checkbox"/>
				Outdoors	<input type="checkbox"/>
				Both	<input type="checkbox"/>
Day	Start	Finish	Please give further details here (please read guidance note 4)		
Mon					
Tue			State any seasonal variations for boxing or wrestling entertainment (please read guidance note 5)		
Wed					
Thu			Non standard timings. Where you intend to use the premises for boxing or wrestling entertainment at different times to those listed in the columns on the left, please list (please read guidance note 6)		
Fri					
Sat					
Sun					

E

Live music Standard days and timings (please read guidance note 7)			Will the performance of live music take place indoors or outdoors or both - please tick (please read guidance note 3)		Indoors <input type="checkbox"/>
					Outdoors <input type="checkbox"/>
					Both <input type="checkbox"/>
Day	Start	Finish	Please give further details here (please read guidance note 4) State any seasonal variations for the performance of live music (please read guidance note 5) Are standard times. Where you intend to use the premises for the performance of live music at different times to those listed in the column on the left, please list (please read guidance note 6)		
Mon					
Tue					
Wed					
Thur					
Fri					
Sat					
Sun					

F

Recorded music Standard days and timings (please read guidance note 7)			Will the playing of recorded music take place indoors or outdoors or both – please tick (please read guidance note 3)	Indoors	<input type="checkbox"/>
Day	Start	Finish		Outdoors	<input type="checkbox"/>
Mon			Please give further details here (please read guidance note 4)	Both	<input type="checkbox"/>
Tue					
Wed			State any seasonal variations for the playing of recorded music (please read guidance note 5)		
Thu					
Fri			Non standard timings. Where you intend to use the premises for the playing of recorded music at different times to those listed in the column on the left, please list (please read guidance note 6)		
Sat					
Sun					

G

Performance of dance Standard days and timings (please read guidance note 7)			When the performance of dance takes place indoors or outdoors or both - please tick (please read guidance note 3)	Indoors	<input type="checkbox"/>
Day	Start	Finish		Outdoors	<input type="checkbox"/>
Mon			Please give further details here (please read guidance note 4)		
Tue					
Wed			State any seasonal variations for the performance of dance (please read guidance note 5)		
Thur					
Fri			Non standard timings. Where you intend to use the premises for the performance of dance at different times to those listed in the column on the left, please list (please read guidance note 6)		
Sat					
Sun					

H

<p>Anything of a similar description to that falling within (e), (f) or (g) Standard days and timings (please read guidance note 7)</p>			<p>Please give a description of the type of entertainment you will be providing</p>		
Dry	Start	Finish	<p>Will this entertainment take place indoors or outdoors or both – please tick (please read guidance note 3)</p>	Indoors	<input type="checkbox"/>
Mon				Outdoors	<input type="checkbox"/>
				Both	<input type="checkbox"/>
Tue			<p>Please give further details here (please read guidance note 4)</p>		
Wed					
Thu			<p>State any seasonal variations for entertainment of a similar description to that falling within (e), (f) or (g) (please read guidance note 5)</p>		
Fri					
Sat			<p>Non standard times: Where you intend to use the premises for the entertainment of a similar description to that falling within (e), (f) or (g) at different times to those listed in the column on the left, please list (please read guidance note 6)</p>		
Sun					

I

Late night refreshment Standard days and timings (please read guidance note 7)			Will the provision of late night refreshment take place indoors or outdoors or both – please tick (please read guidance note 3)	Indoors	<input checked="" type="checkbox"/>
Day	Start	Finish		Outdoors	<input type="checkbox"/>
Mon	2300	0500	Please give further details here (please read guidance note 4)	Both	<input type="checkbox"/>
Tue	2300	0500			
Wed	2300	0500	State any seasonal variations for the provision of late night refreshment (please read guidance note 5)		
Thur	2300	0500			
Fri	2300	0500	Non standard timings. Where you intend to use the premises for the provision of late night refreshment at different times to those listed in the columns on the left, please list (please read guidance note 6)		
Sat	2300	0500			
Sun	2300	0500			

3

Supply of alcohol Standard days and timings (please read guidance note 7)			Will the supply of alcohol be for consumption – please tick (please read guidance note 8)	On the premises	<input type="checkbox"/>	
				Off the premises	<input checked="" type="checkbox"/>	
				Both	<input type="checkbox"/>	
Day	Start	Finish	State any unusual variations for the supply of alcohol (please read guidance note 5)			
Mon	0000	2359				
Tue	0000	2359				
Wed	0000	2359				
Thur	0000	2359				Non standard timings. Where you intend to use the premises for the supply of alcohol at different times to those listed in the columns on the left, please list (please read guidance note 6)
Fri	0000	2359				
Sat	0000	2359				
Sun	0000	2359				

State the name and details of the individual whom you wish to specify on the licence as
designated premises supervisor (Please see declaration about the entitlement to work in the
checklist at the end of the form):

Name	PERSON A
Date of birth	
Address	BURNLEY
Postcode	
Personal licence number (if known)	TBA
Issuing licensing authority (if known)	BURNLEY BOROUGH COUNCIL



K

Please highlight any adult entertainment or services, activities, other entertainment or matters ancillary to the use of the premises that may give rise to concern in respect of children (please read guidance note 9).

NONE

L

Hours premises are open to the public Standard days and timings (please read guidance note 7)			State any seasonal variations (please read guidance note 5)
Day	Start	Finish	
Mon	0000	2359	<u>Non standard timings.</u> Where you intend the premises to be open to the public at different times from those listed in the column on the left, please list (please read guidance note 6)
Tue	0000	2359	
Wed	0000	2359	
Thur	0000	2359	
Fri	0000	2359	
Sat	0000	2359	
Sun	0000	2359	

M Describe the steps you intend to take to promote the four licensing objectives:

a) General - all four licensing objectives (b, c, d and e) (please read guidance note 10)

Staff will be trained before making sales of alcohol in their responsibilities under the Licensing Act 2003. Refresher training will take place at 6 monthly intervals. All training will be documented and made available to the authorities on reasonable request.

b) The prevention of crime and disorder

A CCTV system will be in operation at the premises and recorded images shall be retained for a period of 28 days. CCTV images will be provided to the police and other responsible authorities as soon as practicable and in any case within 48 hours of a request for such images, subject of the provisions of the DPA.

A register of refusals of alcohol will be maintained at the premises. The register shall be examined on a regular basis by the duty manager/ DPS and the date and time of each examination will be endorsed in the register. The register will be made available for inspection by the Police and other authorised officers of the council upon reasonable request.

c) Public safety

An incident register will be maintained at the premises and made available to the authorities on request.

d) The prevention of public nuisance

All staff at the store will be trained in how to manage any person who they suspect may create a public nuisance in the area of the store. Such people will be asked to leave the area quietly (if safe to do so) an entry will be made in the incident register.

e) The protection of children from harm

The premises will adopt a 'Challenge 25' policy. This means that if a customer purchasing alcohol appears to be under the age of 25 they will be asked for proof of their age, to prove that they are 18 years or older.

Posters will be on display advising customers of the 'Challenge 25' policy.

The only forms of identification that will be accepted at the premises are a passport, UK photo-card driving licences, & cards bearing the 'PASS' hologram.

Checklist:

Please tick to indicate agreement

- I have made or enclosed payment of the fee.
- I have enclosed the plan of the premises.
- I have sent copies of this application and the plan to responsible authorities and others where applicable.
- I have enclosed the consent form completed by the individual I wish to be designated premises supervisor, if applicable.
- I understand that I must now advertise my application.
- I understand that if I do not comply with the above requirements my application will be rejected.
- [Applicable to all individual applicants, including those in a partnership which is not a limited liability partnership, but not companies or limited liability partnerships] I have included documents demonstrating my entitlement to work in the United Kingdom (please read note 15).

IT IS AN OFFENCE, UNDER SECTION 158 OF THE LICENSING ACT 2003, TO MAKE A FALSE STATEMENT IN OR IN CONNECTION WITH THIS APPLICATION. THOSE WHO MAKE A FALSE STATEMENT MAY BE LIABLE ON SUMMARY CONVICTION TO A FINE OF ANY AMOUNT.

IT IS AN OFFENCE UNDER SECTION 24B OF THE IMMIGRATION ACT 1971 FOR A PERSON TO WORK WHEN THEY KNOW, OR HAVE REASONABLE CAUSE TO BELIEVE, THAT THEY ARE DISQUALIFIED FROM DOING SO BY REASON OF THEIR IMMIGRATION STATUS. THOSE WHO EMPLOY AN ADULT WITHOUT LEAVE OR WHO IS SUBJECT TO CONDITIONS AS TO EMPLOYMENT WILL BE LIABLE TO A CIVIL PENALTY UNDER SECTION 15 OF THE IMMIGRATION, ASYLUM AND NATIONALITY ACT 2006 AND PURSUANT TO SECTION 21 OF THE SAME ACT, WILL BE COMMITTING AN OFFENCE WHERE THEY DO SO IN THE KNOWLEDGE, OR WITH REASONABLE CAUSE TO BELIEVE, THAT THE EMPLOYEE IS DISQUALIFIED.

Part 4 - Signatures (please read guidance note 11)

Signature of applicant or applicant's solicitor or other duly authorised agent (see guidance note 13). If signing on behalf of the applicant, please state in what capacity.

Declaration	<ul style="list-style-type: none"> • [Applicable to individual applicants only, including those in a partnership which is not a limited liability partnership] I understand I am not entitled to be issued with a licence if I do not have the entitlement to live and work in the UK (or if I am subject to a condition preventing me from doing work relating to the carrying on of a licensable activity) and that my licence will become invalid if I cease to be entitled to live and work in the UK (please read guidance note 15). • The DPS named in this application form is entitled to work in the UK (and is not subject to conditions preventing him or her from doing work relating to a licensable activity) and I have seen a copy of his or her proof of entitlement to work, if appropriate (please see note 15)
Signature	PAUL SHERRATT
Date	05/12/18
Capacity	AUTHORISED AGENT

For joint applications, signature of 2nd applicant or 2nd applicant's solicitor or other authorised agent (please read guidance note 13). If signing on behalf of the applicant, please state in what capacity.

Signature	
Date	
Capacity	

Contact name (where not previously given) and postal address for correspondence associated with this application (please read guidance note 14)			
LICENSING MATTERS			
54 FAIRFIELD DRIVE			
Post town	CLITHEROE	Postcode	BB7 2PE
Telephone number (if any)	01282 500322		
If you would prefer us to correspond with you by e-mail, your e-mail address (optional)			
paul@licensingmatters.net			

CP/2

IN THE MATTER OF AN APPLICATION FOR A PREMISES LICENCE UNDER THE
LICENSING ACT 2003
APPLICANT: CLAU & CRIS LTD

LANCASHIRE COUNTY COUNCIL

DIRECTOR OF PUBLIC HEALTH

I, Dr. SAKTHIDHARAN KARUNANITHI, the Director of Public Health and Wellbeing of Lancashire County Council, a Responsible Authority pursuant to the Licensing Act 2003, object to the application for a premises licence for European Foods at the postal address of 260 Colne Road, Burnley, BB10 1DZ, completed by Paul Sherratt on behalf of Clau and Cris Ltd.

This objection is on the grounds that it is likely that if the "Premises Application" is granted it will have a negative impact on the prevention of crime and disorder and the protection of children from harm in an area that is already disproportionately affected by the harms associated with alcohol.

I authorise Clare Elizabeth Platt, Head of Health Equity, Welfare and Partnerships, and Andrew Walter Ascroft, Senior Public Health Practitioner, to provide written and oral representations in objection to this application.

Dr. SAKTHIDHARAN KARUNANITHI
Director of Public Health and Wellbeing

Dated: 20/12/2018

CP/3

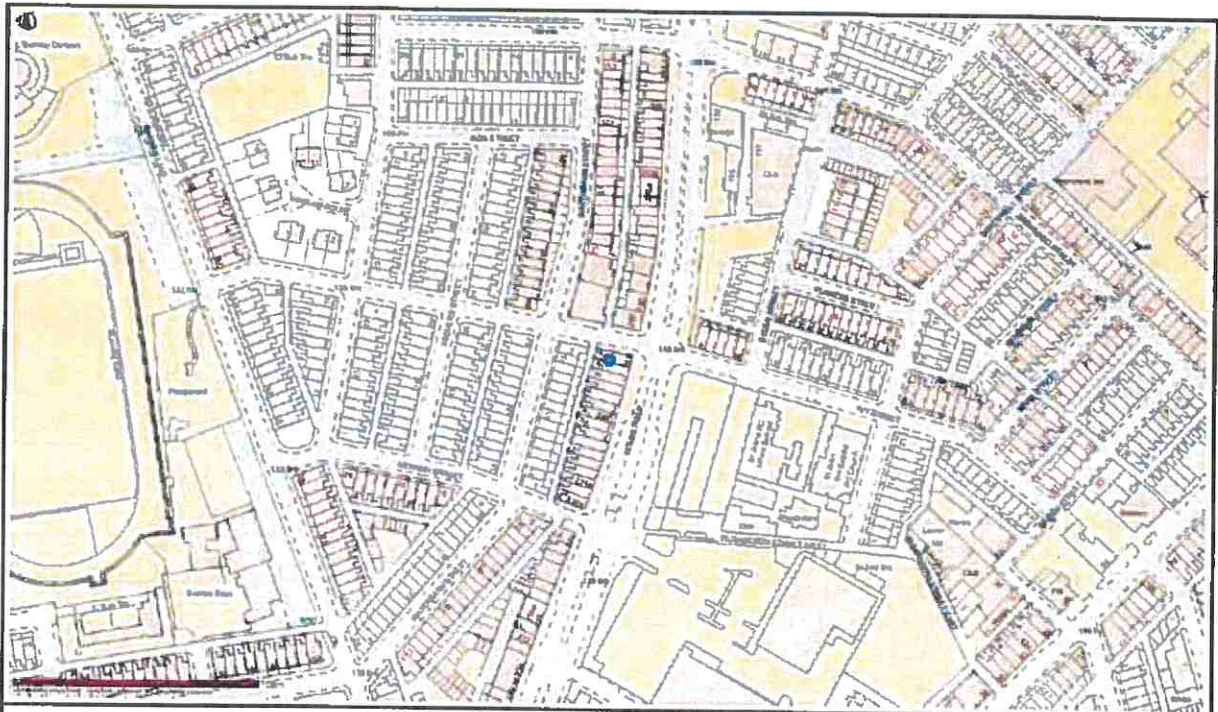

260 Coine Road



Date: 17/12/2018

This map is reproduced from Ordnance Survey data with the permission of Ordnance Survey on behalf of the Controller of Her Majesty's Stationery Office (C) Crown Copyright.
Unauthorised reproduction may lead to prosecution or civil proceedings.
Lancashire County Council OS Licence 100021220 (C)
Centre of map: 55°42'53.43477

Public Health Licensing

From: Azzroft, Andrew
Sent: 23 December 2018 09:59
To: 'Lynda Waddington'
Cc: 'lee.stouphar@lancashire.pnn.police.uk'
Subject: Licensing Analysis
Importance: High

Hi Lynda

As discussed yesterday we have received an application for a premises licence for **European Foods, 260 Colne Road, Burnley**. The application is for them to sell alcohol for consumption off the premises 24 hours a day 7 days a week. It is also for them to sell late night refreshments i.e. hot food between the hours of 2300 and 0500.

We are proposing to object to this application on behalf of the Lancashire County Council Director of Public Health and Wellbeing in his role as a Responsible Authority in Licensing due to concerns about it being in a residential area and its potential to impact on crime and disorder. We are liaising with Trading Standards and Police Licensing regarding this also.

To support this could you please assist us in profiling alcohol related crime and disorder in the area of the premises. From a public health perspective we do not want information or details of individual crimes. We want to focus on the impact of alcohol related crime and disorder on the community at a population level. Anything that you share with us will likely be submitted as part of our representation and will therefore be in the public domain – please therefore only share with us information that can go into the public domain as part of our representation.

Please can you use the following as guidance about what would support us in this representation if available – happy to take your thoughts on this.

- Please focus analysis on reported crime within half a mile radius of European Foods, 260 Colne Road, Burnley (happy to take your view on this radius).
- Please focus on the most recent 12 months data available
- Total number of:
 - ALL alcohol related crime
 - Alcohol related ASB
 - ALL alcohol Related Violence
 - Alcohol Related Domestic Violence
- Could you please then state how many of these collectively were under 18 years and how many occurred between 2300 and 0600 hrs.
- Could you please confirm how the ward that this premises ranks compared to other wards in Lancashire in relation to alcohol related crime and disorder

It would be great if you could please compile this in a briefing that we would attach as an appendix to our representation

I appreciate you are very busy at the moment – but the licensing consultation is set to a timescale that we have to work to – could you please get this to me by Wednesday next week?

Burnley District

Re Application for a premise licence for European Foods, 260 Colne Road Burnley.



Produced by Lynda Waddington, Lancashire Partnership Intelligence Analyst, 18th December 2018.

The data has been extracted from Lancashire Constabulary's Sleuth Crime and Command and control systems and the time frame used was 1st November 2016 to 31st October 2018.

A 400 meter buffer zone was mapped around 260 Colne Road to enable a comparison of data both temporally and spatially to the surrounding area and in the wider context of Lancashire.

All crime and Anti-social behaviour incidents were mapped and extracted from the buffer zone utilising Excel and MapInfo.

European Foods, 260 Colne Road Burnley is situated within Queensgate ward Burnley. The 400 meter buffer zone around the property incorporates part of the Queensgate ward but also covers sections of Daneshouse with Stoneyholme, Bank Hall and Lanehead wards.

(400m Buffer zone shown in red on the below map)

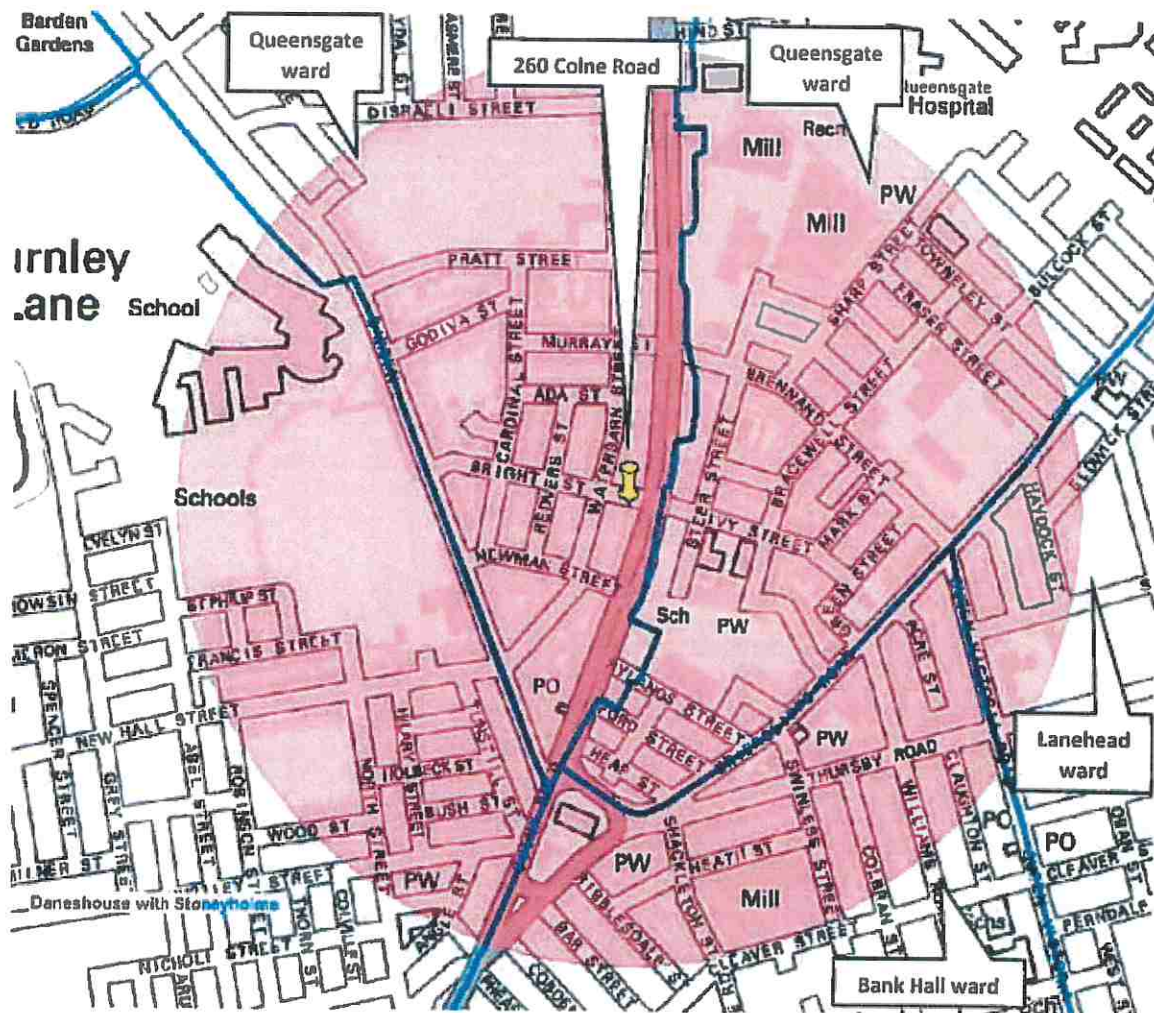

Map showing location of 260 Colne Road. It is located at the junction of Colne Road and Bright St, Burnley.



Below image is sourced from Google



Crime

The below table identifies the volume and types of crime recorded within the 400m buffer zone around 260 Colne Road in the two year period from November 2016 to October 2018.

Date	Nov 2016 to Oct 2017												Total 2016/17	Nov 2017 to Oct 2018												Total 2017/18	% change	
	Nov	Dec	Jan	Feb	Mar	Apr	May	Jun	Jul	Aug	Sep	Oct		Nov	Dec	Jan	Feb	Mar	Apr	May	Jun	Jul	Aug	Sep	Oct			
Violence against the person	11	13	12	5	10	11	7	13	19	9	13	15	138	11	25	26	24	24	23	27	31	27	25	20	23	287	108	
Other Acquisitive Offence	10	7	9	13	13	21	13	11	11	13	9	15	145	5	11	11	9	16	20	16	24	16	13	22	12	175	21	
Criminal Damage and Arson	9	5	7	4	13	7	9	3	7	11	10	11	96	7	15	8	10	6	14	11	5	15	8	12	17	128	33	
Other Crimes against Society	5	1	2	3	4	3	5	6	6	3	7	6	51	5	5	4	7	8	10	11	10	8	13	9	11	101	98	
High Impact Acquisitive Crime	3	4	3	2	7	12	2	4	6	7	5	9	64	6	5	8	10	3	2	8	8	10	4	4	5	73	14	
Vehicle Crime	5	7	2	3	3	4	2	4	1	5	5	4	45	4	8	4		3	6	2	4	3	2	5	5	46	2	
Sexual Offence													14													14	0	
Unknown													0													1	1	100
Grand Total	44	39	39	30	50	59	40	45	50	49	51	61	553	39	69	61	61	61	78	76	84	81	66	75	74	825	49	

The most recent 12 month period November 2017 to October 2018 has recorded a 49% increase in all crime, up 272 offences from 2016/17 to 825 in 2017/18 within the buffer zone.

The increase in crime within this buffer zone exceeds the percentage increase across Burnley, the East and the Lancashire average during the same time period (+31%, +38.1% and +34% respectively).

Where the time for the crime was recorded 47% of all crime in the buffer zone of 260 Colne Road occurred between 6pm and 2am (132).

The greatest increase has been in the crime grouping of Violence against the person, up 108% from 138 in 2016/17 offences to 287 in 2017/18. This is above the 69% increase in Burnley and the 67% increase pan-Lancashire.

Assault with injury has increased 34%, up 21 offences to 83 in 2017/18.

Assault without injury has increased 137%, up 78 offences to 135 in 2017/18.

As a comparison, Assault with injury has increased by 17% in Burnley and 16% pan-Lancashire, and Assault without injury has increased by 65% in Burnley and 72% pan-Lancashire.

Other categories of crime within the buffer zone area that are recording substantial increases are:

Other theft, Theft from person, Criminal damage, Residential burglary and Theft from vehicle.

The 400m buffer zone surrounding 260 Colne Road is an area that has recorded greater increases in All crime and violent crime when compared to Burnley and the Lancashire average.

Alcohol Related crime

Date	Nov 2016-Oct 2017			Nov 2017-Oct 2018		
	All	Alcohol related	% alcohol related	All	Alcohol related	% alcohol related
Violence against the person	138	44	31.9	287	66	23.0
Other Acquisitive Offence	145	9	6.2	175	6	3.4
Criminal Damage and Arson	96	11	11.5	128	15	11.7
Other Crimes against Society	51	6	11.8	101	19	18.8
High Impact Acquisitive Crime	64	4	6.3	73	5	6.8
Vehicle Crime	45		0.0	46	1	2.2
Sexual Offence	14	4	28.6	14	4	28.6
U/K				1		No Calc
Grand Total	553	78	14.1	825	116	14.1

There appears to have been no change in the percentage of alcohol related crime occurring within the buffer zone over the 2 year period (14% in each year). By comparison pan-Lancashire the percentage of alcohol related crime remained at 11% over the two year period.

Thursday, Friday and Saturday were the peak days for offences to occur.

Day of Week	Mon	Tue	Wed	Thu	Fri	Sat	Sun	Total
Alcohol related offences	12	14	13	21	21	22	13	116

Where a time for the offence was provided 67% occurred between 6pm and midnight (22).

The peak age group for the aggrieved was 25 years to 29 years old and accounted for 20% of the aggrieved – *[where and age was provided]* (17).

In relation to alcohol related Other crimes against society combined with Violence against the person 53% occurred within a dwelling (41), 38% occurred on the street/road (30) and 9% occurred in licensed premises (7).

In 2017/18 there were 58 alcohol related assault offences in the buffered zone. This comprised of 40 Assault without injury (18 domestic related) and 18 Assault with injury (6 domestic related).

The age range for the aggrieved was between 15 and 64 years old.

The peak age range for the aggrieved was 35 to 39 year olds accounting for 17% of the aggrieved (10).

Domestic Abuse

15% of the crimes occurring in the area were domestic related (124), this is an increase on the 9% recorded in the previous year 2016/17 and equates to a 148% increase, up 74 offences to 124.

As a comparison crimes of Domestic abuse across Burnley increased by 90.2%, this includes all crimes that have a 'domestic abuse flag' including non-violent categories i.e. criminal damage.

In East the increase is 91% and pan Lancashire the increase is 68%.

Within the buffer zone of 260 Colne Road the crime group Violence against the person accounted for 77% of all domestic abuse related crimes (96).

28% of the domestic related crimes were alcohol related (35).

Anti-social behaviour (ASB)

Across Burnley there has been a -20.7% reduction in ASB, down 1,190 incidents to 4,560.

Across East the reduction is -25.5% and pan Lancashire a -26.2% reduction.

Within the buffer zone ASB incidents have recorded a 14% reduction. This reduction is not as great as the reduction in Burnley, East or Lancashire.

The peak days for ASB incidents were Friday to Sunday, and the peak hours were between 5pm and midnight (151).

Day / Hour	0	1	2	3	4	5	6	7	8	9	10	11	12	13	14	15	16	17	18	19	20	21	22	23	Total	
Monday	3	1	1	1		2					2			1	2	2	3	2	4	2		2	3	2	33	
Tuesday		3	1					1		2		1	1	1				3	3	5	2	5	3	3	4	38
Wednesday	1	1		1				1	2	1	1	2	3	1		2	2	2	2	6	3	1	3	3	38	
Thursday		4	2		1			2			1	1	1	2	2	1	3	5	7	7	2	1	4		46	
Friday	3	3	1	1			2		5	1	2	2	3	1	7	1	3	6	2	3	2	2	3		53	
Saturday	3	1		1		2		1	1	3	1	2	1	1	4	3	5	5	2	2	1	5	9		53	
Sunday	2	2	1	1	2	2	2	1		1			2	3	2	6	3	3	2	2	4		2	2	45	
Grand Total	12	15	6	5	3	6	2	7	3	10	8	7	11	12	8	22	18	23	31	23	19	10	22	23	306	

Alcohol related ASB

Within the buffer zone approximately 13% of all ASB is alcohol related, this is greater than the 8% alcohol related ASB in Burnley.

Hour	0	1	2	3	4	5	6	7	8	9	10	11	12	13	14	15	16	17	18	19	20	21	22	23	Total
Alcohol related	1	6	2	1	1	1		1		2	1	1		1		1	3	3	3	2	2	1	3	3	39
% alcohol related	8	40	33	20	33	17	0	14	0	20	13	14	0	8	0	5	17	13	10	9	11	10	14	13	13%
Grand Total	12	15	6	5	3	6	2	7	3	10	8	7	11	12	8	22	18	23	31	23	19	10	22	23	306

Peak days Friday to Sunday accounted for 59% of all alcohol related ASB (23).

Noise related ASB

Within the buffer zone approximately 31% of all ASB is noise related, this is greater than the 23% noise related ASB in Burnley.

Hour	0	1	2	3	4	5	6	7	8	9	10	11	12	13	14	15	16	17	18	19	20	21	22	23	Total
Noise	9	9	2	4	3	5	2	3		2	1	1	2	2		2	2	4	4	3	5	5	13	11	94
% noise related	75	60	33	80	100	83	100	43	0	20	13	14	18	17	0	9	11	17	13	13	26	50	59	48	31
Grand Total	12	15	6	5	3	6	2	7	3	10	8	7	11	12	8	22	18	23	31	23	19	10	22	23	306

Youth related ASB

Within the buffer zone approximately 18% of all ASB is youth related, this is less than the 28% youth related ASB in Burnley.

Hour	0	1	2	3	4	5	6	7	8	9	10	11	12	13	14	15	16	17	18	19	20	21	22	23	Total
Youth related	2	1									3	2	2		1	7	4	7	8	8	3	2	3	2	55
% youth related	17	7	0	0	0	0	0	0	0	0	38	29	18	0	13	32	22	30	26	35	16	20	14	9	18
Grand Total	12	15	6	5	3	6	2	7	3	10	8	7	11	12	8	22	18	23	31	23	19	10	22	23	306

In Conclusion – main points

Crime

The 400m buffer zone surrounding 260 Colne Road is an area that has recorded greater increases in All crime and violent crime when compared to Burnley and the Lancashire average.

The greatest increase has been in the crime grouping of Violence against the person, up 108% from 138 in 2016/17 offences to 287 in 2017/18. This is above the 69% increase in Burnley and the 67% increase pan-Lancashire.

In relation to alcohol related Other crimes against society combined with Violence against the person 38% occurred on the street/road.

In 2017/18 there were 58 alcohol related assault offences in the buffered zone.

15% of the crimes occurring in the area were domestic related (124), this is an increase on the previous year 2016/17 and equates to a 148% increase.

28% of domestic related crimes were alcohol related (35).

Anti-social behaviour

In addition the reduction of Anti-social behaviour incidents within the buffer zone is not as great as the reduction seen in across Burnley, East or Lancashire.

Within the buffer zone there is a greater percentage of alcohol related ASB than in Burnley. There is also a greater percentage of noise related ASB. However there is a lower percentage of youth related ASB in the buffer zone than recorded in Burnley.

STATEMENT OF WITNESS

*(Criminal Procedure Rules, r. 16.2;
Criminal Justice Act 1967, s. 9)*

STATEMENT OF John Clucas

Age of witness (if over 18, enter "over 18"): Over 18 yrs

This statement (consisting of 3 pages) is true to the best of my knowledge and belief and I make it knowing that, if it is tendered in evidence, I shall be liable to prosecution if I have wilfully stated in it anything which I know to be false, or do not believe to be true.

I work for Burnley Borough Council as a Licensing and Compliance Officer.

On Wednesday 9th January 2019 at 2pm I was working with Katie Mawdsley, who also works from our office and we went to the shop European Foods, 260 Colne Road, Burnley. Katie entered the store alone as a prospective customer and I waited outside the shop just out of sight of the front door.

After a minute or so I saw Katie leave the shop and she had in her hand a bottle of White 'CANTI' Wine. As a result of what she said I approached a male I now know to be PERSON A, who was just stood outside the store. I asked him to return into the store and in his presence and hearing Katie told me :-

That she has asked him where the wine was. He had then gone over to a shelving unit with a shutter at the rear of the shop, he then opened the shutters and this revealed a full display of alcohol. She had then bought alcohol from him, paying with a £10 note for the wine and she was given £5.01 change from the till by PERSON A. Upon leaving the shop, PERSON A appeared to be keen for Katie to have a bag for the alcohol so as to hide it but she declined that offer and he appeared happy when she put the alcohol inside her coat to keep it out of sight.

I then asked Sheikh to show me the shelving unit, which at this time had the shutters down. He opened the unit and I saw it was full of alcohol, also below this on the floor there was a lot of alcohol which was covered over with newspaper, so it was mostly hidden. Also in the shop there was a large double door fridge display full of alcohol which also was hidden from sight by newspapers and it had a large note on it which read 'TEMPORARY STOP SALE ALCOHOL.'

I took several photographs of the alcohol, the displays and the sign and the newspapers. I also was shown other alcohol in the rear of the shop in the storage area.

When I entered the store no alcohol was on public display and the fact that there was a sign displayed on a double fridge indicated to me that PERSON A was aware that he was not legally allowed to sell alcohol.

PERSONA

I then interviewed _____ at the counter of the store I cautioned him and asked him if he had sold the alcohol to Katie and he replied 'Yes' I then said he did have a temporary event notice allowing alcohol sales but this had ended on the 2nd January 2019 so he did not have any license or notice which allowed alcohol sales. He did not reply to this. He then said that it was a mistake. I said that the alcohol in his shop was hidden and there was a clear notice that indicated that alcohol was not for sale so he must have known that he was not allowed to sell alcohol, or the notice would not be there and the alcohol would be displayed not hidden. He did not make a reply to this statement.

I then asked if he had anything he wanted to say or add to me in respect of the alcohol sale – he did not say anything. I confirmed his personal details and told him he would be reported for consideration of a prosecution and he would hear from us in due course. He did state he was of previous good character with no convictions or cautions.

I retained the alcohol that was bought by Katie and I can confirm it is 11.5% proof by volume so is an alcoholic drink.

I can also confirm that the premises of 260 Colne Road, Burnley does not currently have a Premises Licence, although there is currently an application for a new premises licence for that address which is in the name of Clau and Cris Ltd.

This application is subject of a Licencing Hearing which is due to take place on the 29th January 2019. Also of relevance was the fact that there were previously Temporary Events notices which were in place for that premises, there were three of these and these covered the period 17th Dec to 22nd Dec 2018, 24th Dec to 29th Dec and finally 31st Dec 2018 until midnight on 2nd Jan 2019.

There was therefore no Premises Licence in place or a Temporary Events Notice valid on Wednesday 9th January 2019 at 2pm so any alcohol sales made there at this time were unlawful.

I then printed off photographs that I took at the shop and produce them as follows :-

JC1 – closed cabinet that contained alcohol

JC2 – same cabinet open showing alcohol (this is where the wine purchased came from)

JC3 – Picture of alcohol on floor of shop covered with newspaper

JC4 – uncovered picture of alcohol on floor

JC5 – Picture of double fridge in shop covered up with newspaper and showing sign displayed which reads ' TEMPORARY STOP SALE ALCOHOL'

JC6 – Picture of same double fronted fridge with newspaper hiding contents

JC7 – Picture of bottle of wine purchased

JC8 - - Picture of rear of bottle of wine purchased confirming it an alcoholic drink.

I have also retained the bottle of white 'CANTI' wine.

(To be completed if applicable:)

Signed: (witness)

Date: 10/1/19

..... being
unable to read the above statement, of
read it to him/her before he/she signed it.

Signed: Date:)

STATEMENT OF WITNESS

*(Criminal Procedure Rules, r. 16.2;
Criminal Justice Act 1967, s. 9)*

STATEMENT OF Katie Mawdsley

Age of witness (if over 18, enter "over 18"): Over 18 yrs

This statement (consisting of pages) is true to the best of my knowledge and belief and I make it knowing that, if it is tendered in evidence, I shall be liable to prosecution if I have wilfully stated in it anything which I know to be false, or do not believe to be true.

I work for Burnley Borough Council in the Licensing Department.

On Wednesday 9th January 2019 I went to the shop European Foods, 260 Colne Road, Burnley as a customer. The shop was open with one customer and at least one other person. I walked in the shop and looked around but I could not see any alcohol on display.

A male who was in the shop who was not a customer made eye contact so I said to him 'where is the wine?' that male accompanied by another man then went towards the rear of the shop. The first male then went to a shuttered lot of shelving which was closed. He opened the shutter on the shelving from the bottom and this exposed about 4 shelves of alcohol. In there there was various alcoholic drinks, spirits and miniatures of spirits.

I saw at least 6 different types of wine and so I chose a bottle of white wine called CANTI by pointing at it. The first male got the wine out of the cabinet and the other male was stood next to him. The first male then sold me the wine charging me £4.99 and I paid for this with a £10 note and he gave me change. As I was leaving he gestured me saying 'Bag?', as though he wanted me to take the wine out of a shop in a bag but I put the wine into my coat so as to hide it and he appeared to be happy with that.

I then left the shop and then immediately re entered with John Clucas a Licensing Officer, who also works for Burnley Council. I pointed out to John the male who had sold me the wine and we went with him to the rear counter. He then showed us the full cabinet of alcohol that he had opened for me. He then showed us some more alcohol which was covered up by newspaper which was on the floor and then there was another large fridge which was full of alcohol but again this was covered up with paper and it had a big notice saying 'Temporary stop sale alcohol'

This indicated to me that he was aware that he was not able to sell alcohol, however he did sell me the £4.99 bottle of wine.

I kept the wine and it can be produced as evidence.

John Clucas then took several photographs and then questioned and cautioned the male who served me who I now know to be **PERSON A**

Signed: (witness)

Date: 09.01.2014

(To be completed if applicable: being
unable to read the above statement I, of,
read it to him/her before he/she signed it.

Signed: Date:)





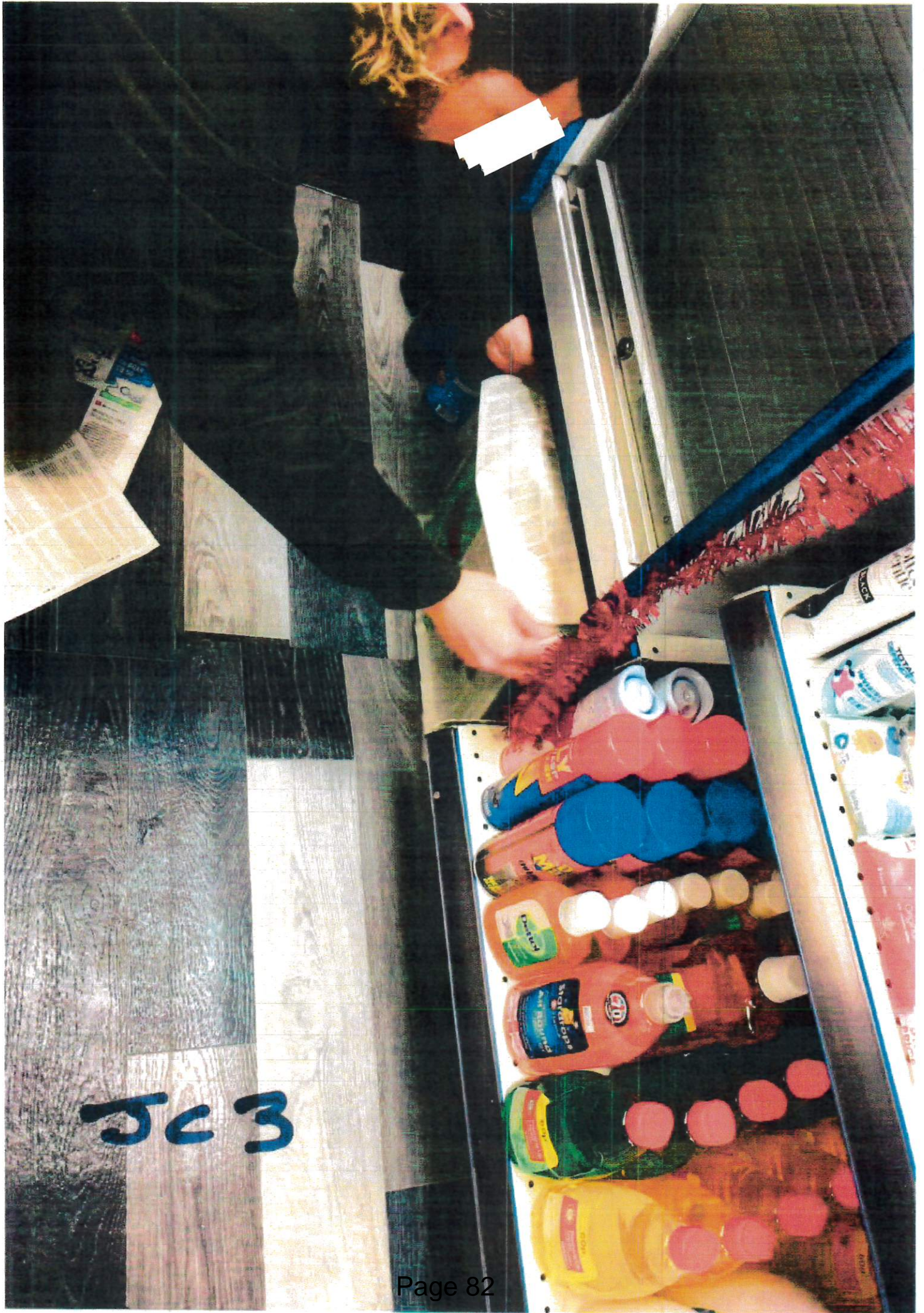

JC3





JCK

Completare
1 Decembrie

A fost anunțată data
Măreș și critice

Unți de acasă
dor de acasă

More Gram

Diaspora care își lasă copiii acasă

Industria alimentară de mămăliță mare de copii ca părinți plecați în străinătate

Tribute dan
în România
ca afară

CSCS

TAX RETURN

simonburdunari@interne.ro

Minimă: Rămășiile
părerii de familie

1 Decembrie

Câte miliarde mai trebuie
românii din diaspora



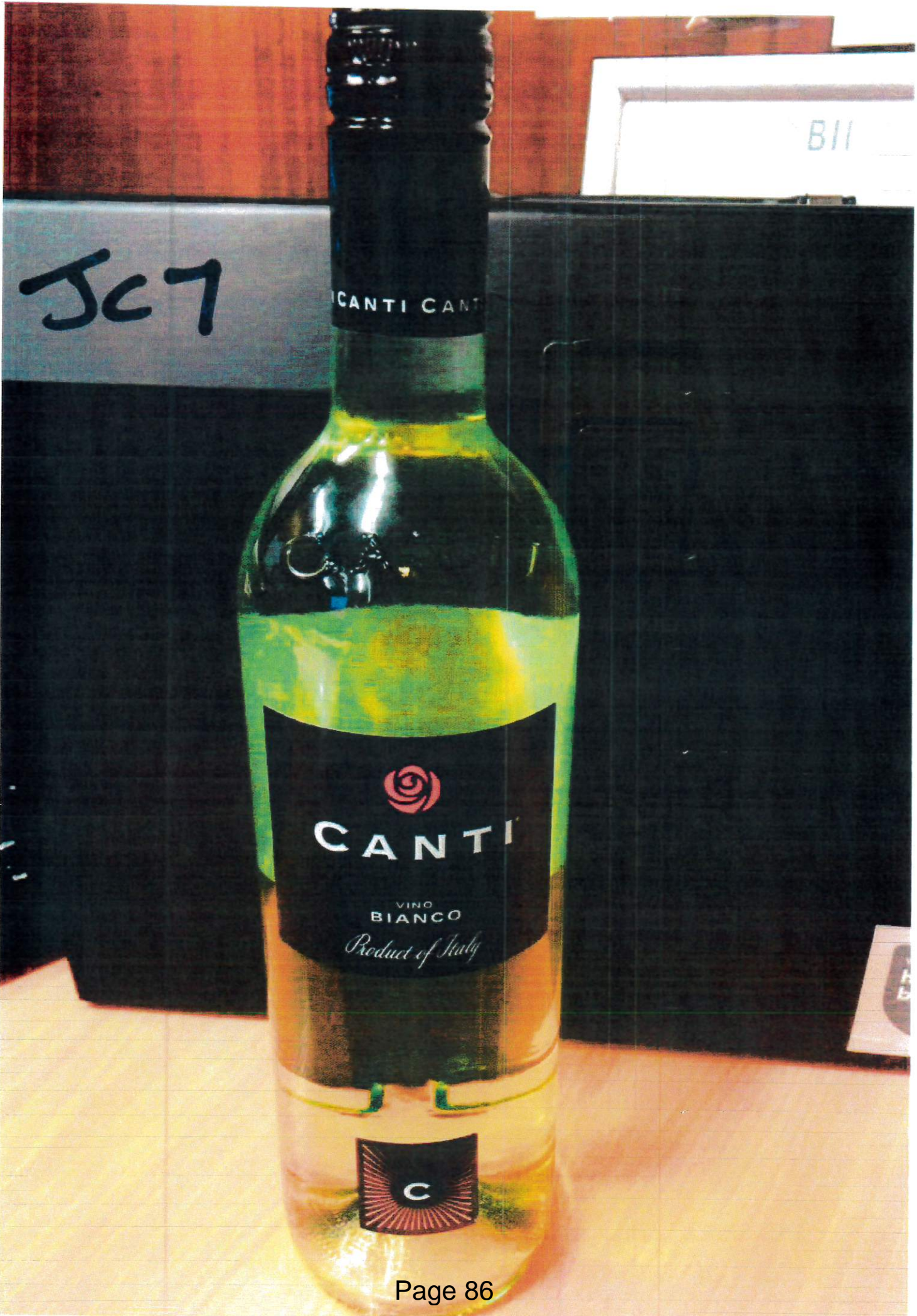

Jc7

BII

CANTI CANT



CANTI

VINO BIANCO

Product of Italy





CANTI

THE ITALIAN WINE STYLE

**VINO
BIANCO**

ITY, FRESH AND ROUND WITH
AND TROPICAL FRUIT FLAVOURS.

A CANTI FAMILY S.p.A. - MILANO - ITALIA
ANTINE DI COSSANO BELBO



750 ml e
11,5% vol

NE SOLFITOS - CONTIENT SULFITES - ENTHÄLT SULFITE - BEVAT SULFIETEN
R - OBSAHUJE SIRICITANY - OBSAHUJE SIRICITANY - ZAWIERA SIARCZYN
SULFITI - TARTALMAZ SZULFITOK - SISALDAB SULFITID - SISÄLTÄÄ SULFITTEJA

05415

508

This page is intentionally left blank

The Licensing Act 2003 – Representations re: 260 Colne Road.

I am Jonathan Jackson, employed, since 1998, by Burnley Borough Council as the Solicitor in the Streetscene Department dealing with Anti Social behaviour.

I make this statement using facts and matters within my own knowledge.

Historically the shop at 260 Colne Road has been brought to the attention of the ASB team because of anecdotal evidence obtained from young ASB perpetrators as a shop that sells alcohol and cigarettes without concerning themselves with the appropriate checks on age.

As part of a joint initiative with Lancashire Trading Standards a project was started whereby the most notorious shops in Burnley were targeted using Community Protection legislation from the Anti-Social Behaviour, Policing and Crime Act 2014.

To that end, on the 12th November 2018, a Community Protection Warning Notice (exhibit 1) was served on the responsible party – PERSON B - outlining the ASB concerns and the steps that the council required him to take to mitigate those concerns.

Signed J Jackson

Dated: 11th January 2018

This page is intentionally left blank



**Lancashire
Constabulary**
police and communities together

The Anti-Social Behaviour Crime and Policing Act 2014, sections 43 to 58 Warning Notice

Person B
XXXXXXX Street
Burnley

COMMUNITY PROTECTION WARNING NOTICE

Being satisfied that your conduct* (see Schedule 1) is having a detrimental effect on the quality of life of others in the locality, Jonathan Jackson, an authorised officer of Burnley Borough Council, hereby requires that you do:

	Specifics	Timescale for completion (if required)
1.	Not possess for supply, or allow to be possessed for supply by any member of staff or visitor to the shop premises at 260 Colne Road, Burnley, any smuggled, bootlegged, counterfeit or otherwise illicit tobacco products	With Immediate effect
2.	Provide on request by any officer of Lancashire Constabulary, Lancashire County Council or Burnley Borough Council evidence that all tobacco and/or alcohol products have been purchased from a reputable source and are reputable products	With immediate effect
3.	Maintain a working CCTV system covering all public areas of the shop premises at 260 Colne road, Burnley and provide on request by any officer of Lancashire Constabulary, Lancashire County Council or Burnley Borough Council evidence the system is maintained in proper working order; recording date and time; operating throughout all business operating hours; recordings are stored for a minimum of 31 days and there are processes in place to ensure recordings cannot be tampered with	By 28 November 2018
4.	Ensure a written Check 25 and Challenge 25 Policy for tobacco and (if applicable) alcohol sales respectively at the shop premises at 260 Colne Road, Burnley is in place and agreed by the Council's Licensing Officer and that training of all staff on the Policy can be evidenced on request by any officer of Lancashire Constabulary, Lancashire County Council or Burnley Borough Council	By 28 November 2018
5.	Have the appropriate posters detailing the Check 25 and Challenge 25 Policy displayed at all times at all points of sale	By 28 November 2018

6.	Maintain an up to date register, to be kept on site, of employees details to include their name, date of birth, national insurance number, current home address, photograph and contact details is in place and agreed by the Council's Licensing Officer and can be evidenced on request by any officer of Lancashire Constabulary, Lancashire County Council or Burnley Borough Council	By 28 November 2018
7.	Maintain a refusals register, of a type approved by Lancashire County Council or Burnley Borough Council, and ensure it is kept and maintained at the shop premises at 260 Colne Road, Burnley to record details of all refusals to sell tobacco and/or alcohol at the premises and can be evidenced on request by any officer of Lancashire Constabulary, Lancashire County Council or Burnley Borough Council	By 28 November 2018
8.	Ensure that an incident book is kept and maintained at the shop premises to record the time, date and comprehensive details of all incidents of crime and disorder and can be evidenced on request by any officer of Lancashire Constabulary, Lancashire County Council or Burnley Borough Council	By 28 November 2018

This notice offers you the opportunity to avoid the issue of a Community Protection Notice.

* "Conduct" includes a failure to act to abate the nuisance described.

* "Conduct" on, or affecting, premises that a person owns, leases, occupies, controls, operates, or maintains, is treated as conduct of that person.

IMPORTANT NOTICE

If you fail to comply with this Warning Notice a Community Protection Notice may be issued without further warning. Non-compliance with a Community Protection Notice carries criminal sanctions and can lead to a criminal record.

Failure without reasonable excuse to comply with a Community Protection Notice can lead to seizure and forfeiture of items, default works and recovery of costs and / or a fine of up to £2,500 in relation to an individual or up to £20,000 in the case of a body.

Non-compliance may also result in the issue of a fixed penalty notice in the sum of £100.

Authorised Officer: Signature:

Date: 12th November 2018

This behaviour consists of:

1. Allowing the storage and trade in illicit tobacco from the shop premises at 260 Colne Road, Burnley
2. Impacting on the trade of other retailers selling legal tobacco by offering illicit tobacco at an unfair discount
3. Encouraging smoking by adults exposed to the sale of illicit tobacco by making it more affordable
4. Impacting on the health of adults using illicit tobacco without them knowing where and how it has been sourced or what it contains
5. Encouraging smoking by children and young people exposed to the sale and proxy sale of illicit tobacco by making it more affordable
6. Impacting on the health of children and young people using illicit tobacco without them knowing where and how it has been sourced or what it contains
7. Allowing the criminality relating to possession for supply of illicit tobacco taking place at the shop premises at 260 Cone road, Burnley to cause harassment, alarm and distress to residents in the locality
8. Continually and unreasonably allowing this to happen since at least July 2018
9. Persistently and unreasonably failing to respond to warnings.

This page is intentionally left blank



BURNLEY BOROUGH COUNCIL

LICENSING ACT 2003

THE CONDUCT OF HEARINGS

1. Application

- 1.1 All hearings subject to the Licensing Act 2003 (Hearings Regulations) 2005 will be held in accordance with this procedure. Schedule 1 details the hearing which are subject to this procedure.

2. Time of Hearing

- 2.1 Hearings will commence within the times illustrated in Column 2 of Schedule 1, and where the hearing is scheduled to take place on more than one day, it will take place on consecutive working days.
- 2.2 Hearings will normally take place from 2-5pm or 6-9pm on the day of the hearing, but hearings may take place at the discretion of the Committee or Sub-Committee appointed to hear the matter in exceptional circumstances.

3. Members of the Committee or Sub-Committee

- 3.1 Where the full Licensing Committee sit to hear an application, the full Committee will sit, excluding a member who:
- a) has sat on a Development Control hearing in respect of the premises subject to, or concerned in the Licensing Act 2003 application and/or
 - b) is affected by the application e.g. to be assessed on a case by case basis when a Member is a Member for the Ward or a nearby Ward in which the premises are situated

c) has become an interested party by representing the applicant or any interested party prior to the hearing.

3.2 Where a Sub-Committee sit to hear an application, it will consist of 3 members of the full Committee and will exclude a member who:

- a) has sat on a Development Control hearing in respect of the premises subject to, or concerned in the Licensing Act 2003 application and/or
- b) is affected by the application e.g. to be assessed on a case by case basis when a Member is a Member for the Ward or a nearby Ward in which the premises are situated
- c) has become an interested party by representing the applicant or any interested party prior to the hearing.

3.3 Members will act in accordance with the Licensing Act 2003, be aware of the Local Authority Co-ordinators of Regulatory Services Guidance on the Role of Elected Members in Relation to Licensing Committee Hearings under the Licensing Act 2003 and the requirements of the Standards Board for England and Wales.

4. Opening of a Hearing and Identifying Parties to the Hearing

4.1 The Chair of the Committee or Sub-Committee will introduce the members of the Committee or Sub-Committee.

4.2 The Licensing Manager or Legal Advisor will advise the Committee or Sub-Committee but will not make recommendations or be part of the determination process. They will not retire with the Committee or Sub-Committee members for the purposes of a determination but the Legal Advisor may be asked by the Committee or Sub-Committee to give advice.

4.3 At the commencement of proceedings the Legal Advisor will identify in turn, each party to the hearing who is present, and in relation to that party, whether they are represented, and if so, by whom.

4.4 The Legal Advisor will identify in turn each party to the hearing who is not present at the hearing and in relation to that party will clarify;

a) whether there is evidence that they were given Notice of the Hearing

- b) whether that party has given notice that they intend to attend or be represented
 - c) whether that party has given notice that they consider a hearing to be unnecessary
 - d) whether that party has given notice that they wish to withdraw their representation
- 4.5 Where a party has given notice that they do not intend to attend or be represented, the Committee or Sub-Committee will state whether they intend to proceed in the absence of that party.
- 4.6 Where a party has not given such notice and has failed to attend or be represented, the Committee or Sub-Committee will then decide whether it is necessary in the public interest to adjourn the hearing to a specified date or hold the hearing in the party's absence. The Committee or Sub-Committee may invite representations from the other parties present on this issue before making their decision.
- 4.7 The Committee or Sub-Committee, should it decide to proceed must subsequently consider the application, representation or notice made by a party who does not attend, attaching the appropriate weight of evidence to it.

5. Hearings to be held in public

- 5.1 Unless the Committee determine otherwise following consideration of representations, if any, from the parties present, the hearing shall take place in public. A member of the public, unless a party to the hearing or a person granted permission to address the hearing by the Committee or Sub-Committee at the request of one of the parties, shall not be entitled to address the hearing.
- 5.2 Where representations are made under 5.1 above, such parts or the hearing as the Committee or Sub-Committee in their absolute discretion determine shall be held in private.
- 5.3 The decision at paragraph 5.2 and the reasons for it will be given in public, and the Committee or Sub-Committee will also state whether any party or any persons assisting or representing a party are to be treated as a member of the public for this purpose.

6. Commencement of the Hearing

- 6.1 The Legal Advisor will explain the procedures that the Committee or Sub-Committee will follow at the hearing. In particular the Legal Advisor will clarify that;:
- a) the hearing will take the form of a discussion led by the Committee or Sub-Committee and cross-examination will not be permitted unless the Committee or Sub-Committee considers that cross examination is required for it to consider the representations, application or notice as the case may require.
 - b) Members of the Committee or Sub-Committee may ask a question of any party or other person appearing at the hearing.
 - c) Members of the Committee or Sub-Committee may take into account documentary or other information produced to the authority before the hearing in support of their application, representation or notice. These will have been provided to the Committee or Sub-Committee members by the Licensing Manager prior to the meeting and the substantive content of the documents need not be repeated verbally at the hearing.
 - d) Members of the Committee or Sub-Committee may take into account any new documentary or other information produced to the authority on the day of the hearing with the content of all other parties (if any) and the substantive content of any such documents need not be repeated verbally at the hearing.
 - e) Parties will be allowed a maximum equal period to exercise their rights, such period to be determined by the Committee or Sub-Committee.
 - f) Parties will be allowed to clarify points upon which they wish to support their application.
 - g) Parties may seek permission to question any other party subject to Paragraph a) above.
 - h) Parties may seek permission to address the Committee or Sub-Committee.

7. Procedure

- 7.1 The Licensing Manager or other appointed officer of the Licensing Authority are not a party to the hearing. The Manager will outline the facts of the application and relevant representations received from parties.

- 7.2 The Licensing Manager will then outline the legislation under which a determination is required.
- 7.3 The Licensing Manager will outline;
- a) Relevant parts of the Act
 - b) Relevant subordinate legislation
 - c) Relevant sections from the statutory guidance made under Section 182 of the Act
 - d) Relevant paragraphs of the Statement of Licensing Policy made under Section 5 of the Act.
 - e) The time limit which the Committee or Sub-Committee must make a determination under the law.
- 7.4 Each party to the hearing present will then in turn provide information supporting or clarifying of their representations – commencing with the Responsible Authorities, followed by any interested party and then the applicant.
- 7.5 The Committee or Sub-Committee may advise all the parties of details of representations they have received from parties not present.
- 7.6 Thereafter each party, commencing with the Responsible Authorities, followed by any interested party and finally the Applicant, will be given an opportunity to summarise their representations. No new evidence will be allowed to be introduced by any party during the course of any such summation.
- 7.7 The Committee or Sub-Committee will disregard any information given by a party or any other person to whom permission to appear at the hearing has been given which is no relevant to;
- a) Their application, representation or notice or in the case of another person, the application, representation or notice of the party requesting their appearance, and
 - b) the promotion of the Licensing Objectives or in the case of a hearing to consider a notice given by a chief officer of the police, the crime prevention objective only.
- 7.8 The Committee or Sub-Committee will satisfy themselves that they have heard all the relevant information and retire to make their decision in private.

8. Persons behaving in a disruptive manner

- 8.1 The Committee or Sub-Committee may require any person attending the, hearing who in their opinion are behaving in a disruptive manner to leave the hearing and may;

- a) refuse to permit that person to return, or
- b) permit them to return only on such conditions as the Committee or Sub-Committee may specify

but such a person may, before the end of the hearing, submit to the authority in writing any information which they would have been entitled to give orally had they not been required to leave.

9. Adjournment of Hearing

- 9.1 The Committee or Sub-Committee may adjourn a hearing to a specified date or arrange for the hearing to be held on specified additional dates where it considers this necessary to consider any representations or notice made by a party.
- 9.2 It will not adjourn a hearing in such a way to create an effect on the requirements of granting or rejecting an application under Schedule 8 of the Act or a review under Section 167 of the Act.

10. Determinations

- 10.1 The Committee or Sub-Committee will make its determination at the conclusion of the hearing but in certain circumstances may make a determination within a period of 5 working days of the last day of the hearing.

11. Notice of Determination

- 11.1 The Licensing Manager will issue a notice of determination forthwith to all parties. Such notice will include the reasons for the determination and details of the right of any party to appeal against the decision.

12. Record of Proceedings

- 12.1 The Democracy Team Officer will provide for a record of the hearing to be taken in a permanent and intelligible form and kept for 6 years from the date of determination.

SCHEDULE 1

Column 1		Column 2
Provision under which hearing is held.		Period of time which hearing must be commenced.
1.	Section 18(3)(a) (determination of application for premises license)	20 working days beginning with the day after the end of the period during which representations may be made as prescribed under section 17(5)(c)
2.	Section 31(3)(a) (determination of application for a provisional statement).	20 working days beginning with the day after the end of the period during which representations may be made as prescribed under section 17(5)(c) by virtue of section 30.
3.	Section 39(3)(a) (determination of application to vary premises license).	20 working days beginning with the day after the end of the period during which representations may be made as prescribed under section 17(5)(c) by virtue of section 34(5).
4.	Section 39(3)(a) (determination of application to vary premises license to specify individual as premises supervisor).	20 working days beginning with the day after the end of the period within which a chief officer of police may give notice under section 37(5)
5.	Section 44(5)(a) (determination of application for transfer of premises license).	20 working days beginning with the day after the end of the period within which a chief officer of police may give notice under section 42(6)
6.	Section 48(3)(a) (cancellation of interim authority notice following police objection).	5 working days beginning with the day after the end of the period within which a chief officer of police may give notice under section 48(2)
7.	Section 52(2) (determination of application for review of premises licence).	20 working days beginning with the day after the end of the period during which representations may be made as prescribed under section 51(3)(c).
8.	Section 72(3)(a) (determination of application for club premises certificate).	20 working days beginning with the day after the end of the period during which representations may be made as prescribed under section 71(6)(c)
9.	Section 85(3) (determination of application to vary club premises certificate)	20 working days beginning with the day after the end of the period during which representations may be made as prescribed under section 71(6)(c) by virtue of section 84(4)
10.	Section 88(2) (determination of an application for review of club premises certificate)	20 working days beginning with the day after the end of the period during which representations may be made as prescribed under section 87(3)(c)
11.	Section 105(2)(a) (counter notice following police	7 working days beginning with the day after the end of the period within which a chief

	objection to temporary event notice)	officer of police may give a notice under section 104(2)
12.	Section 120(7)(a) (determination of application for grant of personal licence)	20 working days beginning with the day after the end of the period during which the chief officer of police may give a notice under section 120(5)
13.	Section 121(6)(a) (determination of application for the renewal of personal licence)	20 working days beginning with the day after the end of the period during which the chief officer of police may give a notice under section 121(3)
14.	Section 124(4)(a) (convictions coming to light after grant or renewal of personal licence)	20 working days beginning with the day after the end of the period during which the chief officer of police may give a notice under section 124(3)
15.	Section 167(5)(a) (review of premises licence following closure order)	10 working days beginning with the day after the day the relevant licensing authority received the notice given under section 165(4)
16.	Paragraph 4(3)(a) of Schedule 8 (determination of application for conversion of existing licence)	10 working days beginning with the day after the end of the period within which a chief officer of police may give a notice under paragraph 3(2) or (3) of Schedule 8
17.	Paragraph 16(3)(a) of Schedule 8 (determination of application for conversion of existing club certificate)	10 working days beginning with the day after the end of the period within which a chief officer of police may give a notice under paragraph 15(2) or (3) of Schedule 8
18.	Paragraph 26(3)(a) of Schedule 8 (determination of application by holder of a justices' licence for grant of personal licence)	10 working days beginning with the day after the end of the period within which a chief officer of police may give a notice under paragraph 25(2) of Schedule 8

By virtue of paragraph(s) 2 of Part 1 of Schedule 12A
of the Local Government Act 1972.

Document is Restricted

This page is intentionally left blank

By virtue of paragraph(s) 2 of Part 1 of Schedule 12A
of the Local Government Act 1972.

Document is Restricted

This page is intentionally left blank

By virtue of paragraph(s) 2 of Part 1 of Schedule 12A of the Local Government Act 1972.

Document is Restricted

This page is intentionally left blank

By virtue of paragraph(s) 2 of Part 1 of Schedule 12A
of the Local Government Act 1972.

Document is Restricted

This page is intentionally left blank

By virtue of paragraph(s) 2 of Part 1 of Schedule 12A of the Local Government Act 1972.

Document is Restricted

This page is intentionally left blank

By virtue of paragraph(s) 2 of Part 1 of Schedule 12A of the Local Government Act 1972.

Document is Restricted

This page is intentionally left blank

By virtue of paragraph(s) 2 of Part 1 of Schedule 12A
of the Local Government Act 1972.

Document is Restricted

This page is intentionally left blank

By virtue of paragraph(s) 2 of Part 1 of Schedule 12A
of the Local Government Act 1972.

Document is Restricted

This page is intentionally left blank